BUSY TIMES.
For the politicians nowadays. You can always count on THE TRIBUNE news being fresh and up-to-date.

Oakland Tribune.

THE MERCHANT
Who thinks he can get along successfully without advertising is sadly mistaken.

VOL. XXXXV OAKLAND, CALIFORNIA, FRIDAY EVENING, SEPTEMBER 23, 1898. NO. 132

DEATH REAPS A HARVEST IN A COAL MINE.

Twenty-Seven Men Buried by a Gas Explosion and All Must Perish.

Eight Dead Bodies Taken Out Amid Agonizing Scenes of Grief and Despair.

BROWNSVILLE, Pa., Sept. 23.—Fifty-four men were entombed in the Umpire mine of Snowden, Gould & Co., one mile from Brownsville, by an explosion of gas at 8 o'clock this morning. Two dead bodies have been taken out so far.

Searching parties are making efforts to reach the entombed miners, but their progress is slow and there is great danger of another explosion, which might bury them, also, under tons of rock and earth.

Immediately following the explosion of gas there was a second explosion of fire damp. There were 140 men in the mine at the time, all work having been began for the day. Of these fifty-eight were in entries Nos. 9 and 10. Four men were near the mouth of the entries. The others were far in.

When the explosion came these four men made a rush for the main heading, which they succeeded in reaching, though all were more or less injured. They finally crawled out to the open air.

Of the fifty-eight men in entries 9 and 10, these four are the only ones known to be alive. They say there is no possible chance for the escape of the other fifty-four.

Crowds soon gathered around the mouth of the mine. Terrible scenes of grief and horror were presented. Wives and children of the entombed men were frantic with grief, and their shrieks and wails were fearful to hear.

At 1 o'clock this afternoon five more bodies were recovered, and it was feared that none of these still entombed will be taken out alive.

OUT OF THE JAWS OF DEATH.

1.30 P. M.—Twenty-seven of the entombed miners have just returned to town. They escaped by traveling a mile and a half under ground passages, coming out at an opening near Lynn Station. This point is four miles from the opening of the mine in the Monongahela. Another body has been recovered, making eight dead. Nineteen miners are still missing.

John Baker and his son George, who escaped the back way, are terribly burned about the face, but will likely recover. All who escaped are unrecognizable, being burned or mutilated.

A hastily improvised morgue was arranged in tents. The Coroner was sent for, and the bodies will be removed to the undertaking establishments of this place, where the inquest will be held.

The explosion is said to have been caused by the loosening of a large block of coal, which opened a pocket of gas.

The entry where the explosion occurred is located about a mile and a half from the pit mouth. The mine is an old one and pretty well worked out. The men wore open lamps, such as are used in all the Monongahela river mines.

Hundreds of people are surrounding the mine entrance, imploring news of their loved ones away back two miles and a half in the bowels of the earth. The hill side is black with people, and the excitement is the greatest ever witnessed in this section.

Old miners who are present say there is not one chance in a hundred of finding the missing men alive.

DONS MUST GET OUT OF CUBA.

WASHINGTON, Sept. 23.—A very peremptory message of instruction has been sent to the Cuban military commission and by them made the basis of a note to the Spanish commissioners.

The authorities in Washington will not make public the terms of the note, but its general tenor is that the United States will not be satisfied with any further delay in the evacuation of Cuba. It is to the effect that the terms of the protocol called for immediate evacuation of Cuba, and that Spanish sovereignty must be relinquished.

The American commissioners have been informed that the evacuation of Cuba cannot be delayed.

WILL WORK TO MAKE IMPROVEMENTS.

Ship Yards For the North Side of the Harbor.

President Beck Tells of the Plans of a New Organization.

Editor Tribune: I desire to correct an account which appeared in your paper of the 22d inst. of the proceedings of the meeting of the Oakland Improvement Club held at Montana Hall on September 21, 1898. The name of the club is the Oakland Improvement Club and not the West Oakland Improvement Club.

It has no connection whatever with the last named club, but is mainly for the district east of Center street and south of Fourteenth street, and especially for the inducement of manufactories, iron works, ship yards, and all business concerns, that would locate and tend to build up the southern portion of the city.

The following named were elected permanent officers: President, A. C. Beck; vice president, J. E. McElroy; secretary, R. J. Callaghan; treasurer, Charles Helmke. The president was authorized to appoint an executive committee of nine members, and I desire to state that it will be composed of good substantial citizens and property owners who will interest themselves and work for the development of our district.

Resolutions were unanimously adopted directing the executive committee to interview the Oakland Iron Works and ascertain what inducements it would require to engage in ship building, also said committee to report upon, the adaptability of a site, cost of same, etc. The Risdon Iron Works contemplated a few years ago to move its plant to the land bordering on the north side of the Estuary, but declined to consider any propositions that would induce its removal on account of the water front suit. This suit is now nearing an end. The executive committee was directed to interview or communicate with the owners of said works and ascertain what measures would induce them to remove the plant to land situated on north side of the Oakland Harbor.

The club adjourned to meet Wednesday, September 28, 1898, at 8 P. M. at Montana Hall.

Very Respectfully,
A. C. BECK,
President of the Oakland Improvement Club.

RICHARD MALCOLM JOHNSON DEAD.

Associated Press Dispatches by The Tribune's Special Leased Wire.

BALTIMORE, Sept. 23.—Richard Malcolm Johnson, the lecturer and novelist, died in this city the morning after an illness of several months.

FISHERMEN GO DOWN TO DEATH.

MEMEL, Prussia, Sept. 23.—Heavy storms are prevailing in the Baltic sea, and 120 fishermen have been drowned between Polangen and Libau, seaport towns of the province of Courland, Russia.

SPANIARDS FAST LEAVING PORTO RICO.

Preparations For the American Flag Raising.

The Ceremony at San Juan to Be Elaborate and Impressive.

NORTH COAST LIGHTS RELIT.

Consul Hanna Overwhelmed With Letters From Fortune Hunters.

Associated Press Dispatches by The Tribune's Special Leased Wire.

SAN JUAN, Sept. 23.—Everything regarding the evacuation of the islands by the Spanish troops is proceeding satisfactorily. The Spaniards are acting in perfect good faith and are turning over everything as they quit the various towns.

Preparations are being made for an elaborate and impressive ceremony when the American flag is raised over San Juan.

The military commission has adjourned until Monday next.

The lights on the north coast of the island, which have been dark since the war began, have been relighted by the Spaniards, at Arecibo.

United States Consul Hanna is flooded with letters from fortune hunters. He strongly advises all to remain at home until the Americans are in complete control.

EMBASSADORS GO TO EUROPE.

Associated Press Dispatches by The Tribune's Special Leased Wire.

WASHINGTON, Sept. 23.— The departure of M. Cambon, with the Embassadors of France, Germany and Italy abroad, leaves only Great Britain and Russia with their embassadors in Washington. This exodus toward Europe at the time of the meeting of the peace commission at Paris, has given rise to reports that there was some significance in the trips, although it is said at the several embassies that no political considerations are involved. Count Cassini, the Russian Embassador, will return this week from an extended summer vacation.

There has been no more confirmation of the press report that he would be transferred to the Russian Embassy at London, and it is concluded that he will remain here.

COL. BRYAN IS STILL IN WASHINGTON.

Asks the Discharge of Members of His Regiment.

Applications to Be Referred to Major-General Lee.

GOV. HOLCOMB'S STATEMENT.

Says the Nebraska Troops Should Be Reduced to the Normal Quota.

Associated Press Dispatches by The Tribune's Special Leased Wire.

WASHINGTON, Sept. 23.—Colonel Bryan of the Third Nebraska, Governor Holcomb and Representative Stark were again at the War Department to-day and called on General Corbin. Colonel Bryan submitted a few more papers, requesting the discharge of members of his regiment.

It is stated at the War Department that all the applications for discharge submitted by Colonel Bryan yesterday and today will have to pass through the regular military channels and the final determination will be the recommendation of the corps commander, who is Major General Lee.

The party later had another interview with President McKinley. At the close Governor Holcomb said: "We did not confine our representations to the Third Regiment, but included all the Nebraska troops in the field. Nebraska raised three regiments for the war. Of these the First Regiment is at Manila, the Second is on furlough, and the Third, which is the regiment commanded by Colonel Bryan, is in Florida.

"Leaving the Second Regiment out of consideration, we have 2,652 soldiers in the field. This exceeds our quota about 700 men, on the basis of an army of 100,000. We have asked that the force be so reduced as to bring it down to somewhere near the correct proportion. All companies are of the maximum strength of 106 men, and we have suggested to the President the advisability of reducing them to the minimum of 86. This will make a reduction of 600 in the two regiments and bring the Nebraska representation in the army almost to its proper place."

Governor Holcomb added that the requests were made on behalf of the enlisted men only, and not in the interest of the officers.

"They have the privilege of resigning if they desire to get out of the service," he said.

The Governor stated that no representations had been made concerning the attitude of Colonel Bryan personally, and he could not say whether the Colonel would seek to resign or to secure a furlough.

The President took the representations under consideration, promising to give a response at an early date.

CHINA'S EMPEROR FEARS FOUL PLAY

He Is Aware of His Danger and Orders Palace Guards Strengthened.

LONDON, Sept. 23.—According to special dispatches received from Peking, members of the European community there believe the life of the Emperor of China is in danger.

It is added that the Dowager Empress desires to place Prince Kwang's grandson on the throne.

The Emperor realizes the strength of the conspiracy against him, and has ordered the guards at the palace to be strengthened.

ABDICATION EDICT.

WASHINGTON, Sept. 23.—The Chinese Minister, Wu Ting, today received a cable message from the Chinese Foreign Office at Peking giving the text of the edict issued by the Emperor yesterday, in which, owing to the critical condition of Chinese affairs, he calls back to power the Empress dowager and commits to her hands the direction of the vast affairs of the empire. The edict, freely translated from the cipher, is as follows:

"Now that China is disturbed, there is need that all business shall be well done. We, the Emperor, agitated from morning to eve for the welfare of the empire, and fearful lest errors may occur, observing from the beginning of the reign of Tung Chi, that the Empress dowager had twice given instructions to the Emperor, and with signal ability and success, so we now, considering the important interests of the empire, have begged the Empress dowager to give to the empire the benefit of her ripe experience and her instructions.

"The dowager Empress has been pleased to accede to this request, and therefore it is to the good fortune of the whole empire that this auspicious event is brought about.

"From today the Empress dowager conducts the business in the imperial apartments, and on the 8th day of the present month (Chinese calendar, meaning today (English calendar) we will take all the Princes and Ministers to perform the ceremony in the Chin Chung Palace. Let the Foreign Office prepare that the ceremony may be performed with fitting honors."

CHEESEMAN WILL BE TRIED BY A JURY.

His Sanity to be Determined by Twelve Citizens.

The Slayer of Brooke is Now Represented to Be Insane.

DOES NOT ANSWER IN COURT.

The Charge of Murder, However, Will Still Stand Against the Prisoner.

When Frank H. Cheeseman, the slayer of H. J. Brooke, was brought before Judge Ellsworth this morning for arraignment, a precedent was established in the methods of procedure against a presumably insane criminal which will hereafter be followed by the local court. Conflicting policies have heretofore been adopted as in the Uhl and Lynn cases, but today District Attorney C. E. Snook placed his construction of the law on this point on record.

At the calling of the case Judge Ellsworth stated that he was somewhat perplexed as to the proper course to pursue. It was his opinion that Cheeseman should be examined for insanity, but before determining how this should be done he desired to hear further argument.

Attorney Garrity ventured that the defendant should be examined by a lunacy commission the same as any other man. If he were found shamming, trial should then ensue; if not, he should be sent to an asylum. Mr. Garrity cited the case of Uhl, wherein the defendant was adjudged insane without even a preliminary hearing, and also the case of Lynn, who after preliminary hearing, was taken from the Sheriff's charge, examined and committed to Stockton.

District Attorney Snook could not accept such a procedure. He said the Uhl case was not handled by him and if the Lynn case was, he desired to set himself right. Mr. Snook maintained that the defendant should be arraigned, his plea should be entered, and the case set for trial. If then the jury should find him mentally deranged, he should be sent to an asylum, and upon his recovery should be remanded for trial.

Judge Ellsworth retorted that there was a question in his mind whether an insane man should even be arraigned.

"Suppose the complaint were fatally defective," said the court. "He would be unable to demur. He does not even know whether or not he wants an attorney. He apparently knows nothing that is going on about him."

Attorney Snook at this juncture raised the point that had conclusive effect. He declared there was no provision of law that would allow a criminal once in the Sheriff's custody to pass from that custody without a court trial. Mr. Snook argued that it was impossible to get rid of the defendant legally in any way but by a jury trial, and that there is no tribunal that can dispose of him but the court of Alameda county. He called the court's attention to the responsibility that would repose upon the Sheriff if he should voluntarily give the defendant up to enter an asylum, and then he should escape justice. From these points the District Attorney argued that the case should proceed to trial before any examination is made.

Judge Ellsworth, after calling attention to the provision of law that the defendant shall be kept one day in the Receiving Hospital, decided to proceed with the arraignment.

When Cheeseman was called his conduct was irrational. He did not respond to the reading of the information, but gazed into space, slightly shaking his head. He remained mute, and the court ordered a plea of not guilty to be entered.

Judge Ellsworth set the case for next Tuesday morning. At that time, if the defendant's symptoms are the same a jury will be impaneled to examine him as to his mental condition as required by statute.

Walk Destroyed by Roots.

A section of the old cement walk on the Grove street side of Jefferson square, which has been injured by the roots of the adjacent trees, has been taken up and will be replaced by a new walk which will be laid under the supervision of Charles Ott.

DISSENSIONS OF THE FILIPINOS.

Are Hopelessly Divided by the Schemes of Spanish Clergy.

NEW YORK, Sept. 23.—A dispatch to the Herald from Manila says:

The schemes of the Spanish clerical party have divided the Filipinos almost beyond the hope of reconciliation.

On Sunday, when the Archbishop of Manila went to Gaco to administer the rite of confirmation, a party of rebels attempted to kidnap the prelate. The success of the plot was only prevented by the interference of the American soldiers who are stationed there.

The purpose of the kidnappers was to take the prelate to Melogos, where Aguinaldo is holding four Spanish priests as prisoners.

Seven Filipinos were detected yesterday at Santa Ana with money received from some Spanish priests. They were arrested on a direct order from Aguinaldo, despite the protest of Pilar, the commander of the district. They will be shot tomorrow.

Privates Currier, Dennis and Schultz of the Thirteenth Minnesota regiment have died in the hospital this week. The regiment has forty-five men on the sick list.

FUSIONISTS AT OUTS OVER CANDIDATES.

Populists Will Not Swallow the Democratic Pill.

Big Rally of Republicans Is to Be Held This Evening.

Today has brought with it but little new in the political situation, beyond plans and schemes for the conventions to be held tomorrow. The Democrats will meet in Germania Hall and the Populists in Grand Army Hall. Both conventions are set to open at 10 o'clock.

Yesterday the fusion plans seemed clear, but today the clouds have darkened on the horizon and some Democrats as well as Populists declare that under no circumstances will they fuse.

The Democrats are agreeable to fusion, provided the Pops will swallow the pill that has been prepared for them. The Populists, however, don't like their medicine. They demand one of three offices, County Clerk, Sheriff, or Recorder. These the Democrats also want, while the Silver Republicans have also put their iron into this fire.

The fight at the eleventh hour promises to overthrow all the schemes of the past. If, however, peace is patched up, the Pops want either the Sheriff or County Clerk on their side of the fence, with the preference being for the County Clerk. In this connection there are several candidates, but the man more often spoken of now is Deputy County Treasurer Husband, who has been under O. M. Sanford in the Treasurer's office for the past four years. Husband would make a strong candidate and is very popular with his party. John Fuller, Deputy Superintendent of Schools is also a candidate and with two such men in the field, their friends in the Populist ranks demand consideration at the hands of the Democrats. Then the Populists claim a shy at the Sheriff and so the discount grows.

Democrats admit they only want a chance at the offices where there is some hope of landing. They will concede the Populists the other places.

This is the pill without sugar coating which the Pops see being forced down their political mouth and they merely declare that they will not swallow it.

Henry Dusterberry of Washington Township will be the strong Democratic candidate for Assessor, though John Hackett is also in the race. Dusterberry was formerly Supervisor, and besides being well known in this section of the county, is practically the only candidate there.

Ex-Senator M. W. Dixon of Warm Springs, is Dusterberry's nearest companion in the field. He is the Democratic candidate for Public Administrator.

J. C. Bullock has jumped into the fight for Senator, and Hiram Luttrell for Assemblyman in the Forty-eighth District.

The complete list of Democratic candidates so far, is as follows:

Sheriff—J. A. McLeod, T. E. Landregan.

Recorder—A. T. McDonough, Dr. G. W. Stimpson.

County Clerk Thomas C. Stoddard, with Fuller and Husband in the field on a fusion basis.

Treasurer—O. M. Sanford.

District Attorney—T. C. Huxley, Frank W. Sawyer.

Assessor—Henry Dusterberry, John Hackett.

Auditor—George Beck, Livermore.

Superintendent of Schools—T. O. Crawford, principal of Lincoln school.

Public Administrator—M. W. Dixon, (ex-Senator) of Warm Springs.

Coroner—Dr. Rucker, James McManus.

Supervisors—Second District—Chas. Heyer, Haywards; Third District, J. R. Glascock.

Assembly, Forty-seventh District—E. S. Lund, Fruitvale; Forty-eighth District, Thomas A. Sexton; Forty-ninth District, J. C. Bullock, John M. Shay; Fifty-first District, T. F. Bennett.

J. M. Larue, independent candidate for Justice of Brooklyn Township, will probably be endorsed, and also C. F. Weldon and C. A. Jacoby for Constables.

Adolph A. Bruenn seeks the nomination as one of the City Justices.

E. L. FITZGERALD IS HONORED.

The San Francisco Democrats met in county convention last night and nominated a portion of their ticket. E. L. Fitzgerald, formerly of Oakland, and brother of R. M. Fitzgerald, was unanimously nominated for Public Administrator. In accepting the nomination, Mr. Fitzgerald said:

"I deeply appreciate the honor you have conferred upon me to-night. I naturally expect to be elected, but whether I am successful or not I will carry with pride through life the pleasant memory of this night's work. If elected, I promise you that I will carry out the duties of the office as conscientiously, as I have done that of Labor Commissioner during my term. I will so perform my duties that when my term has expired I can meet my neighbors, friends, and members of this committee and feel that my work has been well done.

"In conclusion I would say that if any member of this committee should die during my term of office I will administer his estate free of charge."

REPUBLICAN RALLY.

To-night the Young Men's Republican League will hold a big rally in its new hall on Washington street. It will practically be the opening of the county campaign, and all the nominees of the San Leandro Convention have been invited to be present to speak. There will be music by the League Quartette, and a comic recitation by Prof. Lloyd. The speakers will be: George C. Pardee, Oscar Rogers, Frank C. Jordan, James B. Barber, J. Cal Ewing, Henry P. Dalton, Arthur Feidler, George Nusbaumer, Dr. Mehrmann, W. H. Church, J. R. Talcott, B. C. Hayes, J. J. Allen, S. D. Waterman, Charles S. Spear, Frank Leavitt, Joseph Kelley, J. A. Bliss.

COUNTY COMMITTEE.

At the meeting of the County Central Committee to-morrow afternoon, the officers of the new committee will be elected. It has been agreed to place A. H. Breed in the chair, J. H. W. Riley at the secretary's desk, and Clarence Crowell in charge of the funds, as treasurer. The Committee will also invite all Republican nominees to be present next Wednesday evening in the headquarters to discuss plans for a very aggressive campaign. From that time on there will be no cessation of active work in the interests of the entire ticket.

GARLICK WILL RETIRE.

County Superintendent of Schools J. P. Garlick today denied the report circulated by a San Francisco daily that he is a candidate for renomination. Mr. Garlick desires to retire from political life.

POLITICAL NOTES.

Petitions are in circulation by leaders of the Prohibition party, asking that they be recognized upon the State ticket. It is the intention to get enough signers to place the nominees on the ticket, inasmuch as the requisite percentage vote was not polled at the last election.

The Populist County Central Committee has established headquarters at 1001 Broadway, room number 7.

On next Monday afternoon the Supreme Court will sit in banc to hear the arguments in the petition of E. L. Hutchinson and E. M. Wardell for a writ of mandate to compel Secretary of State Brown to place the People's party on the State and district tickets with the other fusion nominees.

J. M. Shay is a candidate for fusion nomination to the Assembly from the Forty-ninth district.

The Silver Republicans will meet this evening at 467 Ninth street to plan their campaign. A committee will be appointed to meet with the Democrats and Populists conventions on Saturday to prepare some system of fusion.

As announced in last evening's Tribune, the Republican County Central Committee will meet tomorrow afternoon at 2 o'clock.

The Alameda Republican Club will hold an important meeting in Linderman Hall Saturday night.

The following from the Mission San Jose correspondence to the Washington Press is of interest:

"The Democratic primary which was to have been held Tuesday in this place, did not come off, greatly to the surprise of the supporters of the party."

The Dewey Camp, Army and Navy Republican League, will meet at Dania Hall, Eighth and Broadway, Saturday evening at 8 o'clock. All old soldiers and sailors and sons of veterans are cordially invited to attend.

The Army and Navy Republican League will hold a meeting tonight in Becker's Hall.

DR. C. H. WALKER

Announces that he has resumed the practice of dentistry at rooms 207 and 208, Central Bank building, Oakland. Telephone white 874. Office hours: 10 to 12 M. and 1 to 4 P. M.

CHAS. H. WOOD
CORRECTLY FITTED
1001 WASHINGTON ST.
OAKLAND.

GLASSES that the lenses fit the eyes and frames that DO NOT fit the face are as bad as no glasses at all. I pay particular attention to the proper adjustment of the frames. No extra charge for testing.

CHAS. S. WOOD
OPTICIAN
1001 Washington St.

ABLE DISCUSSION OF THE PUBLIC SCHOOL SYSTEM.

Answers Made to the Many Suggestions by the Teachers.

Pedagogues Are Not the Proper People to Prepare a Course of Study.

Statements of J.W. McClymonds, Prof. Jordan, Prof. Cubberley, W. B. Ludlow and Others Are Criticised.

W. H. Smyth a prominent consulting engineer and mechanical expert has made a valuable contribution to the school discussion. He says: "My communication is submitted in the belief that the views of a man in active business life; one who has employed and trained many boys, and given to the subject much thought, will be helpful in arriving at a better understanding of the educational problem. The subject is too large and too important to be summed up in a paragraph."

Mr. Smyth's interesting letter is as follows:

Editor Tribune: From the letters, interviews, and speeches which have been reported in the daily papers called out by the recent discussion on the public schools of Oakland, I have extracted the objections to and difficulties asserted to exist in the methods and courses of education therein pursued and reasons why so many pupils drop out of the public schools discouraged before completing an educational course.

The statement thus summarized in their unrelieved nakedness, considering the authoritative character of their sources furnish matter for some serious reflections both by taxpayers and parents.

REASONS GIVEN:

Poor teaching.
Vicious methods.
The whole system suffering from hysterics.
Night work (Prof. Edwards U. C.)
Parents allow pupils to loaf about the streets.
Pupils compelled to go to work.
Objections to literary and scientific courses.
Overcrowded school rooms (Professor Cubberley, Stanford.)
Inequality in children's capabilities (Professor Brown, U. C.)
Scientific studies.
Present methods of marking credits. (Mrs. Woods.)
Wrong studies.
Wrong method of studying.
Tremendous waste of time.
Tremendous waste of effort (Professor Bradley, U. C.)
Night work.
Measurable results preferred to those adapted to actual life.
Public ignorance of practical wants, (President Jordan, Stanford.)
Lack of money.
Lack of teachers, (Professor Burrell.)
Too high studies, (Mr. Ludlow.)
Too many fads.
Too high pressure for the average pupil, (Cuvellier.)
Necessity for earning a living, (Superintendent McClymonds.)

REMEDIES SUGGESTED BY SAME AUTHORITIES.

Compulsory educational law.
Restraint by law.
"Truant officers" by law.
Technical schools, (Professor Cubberley.)
Condensation (6 months course condensed into 10 hours and 45 minutes (Professor Edwards.)
Greater economy of effort.
Soft courses not desirable (Professor E. E. Brown.)
Study to acquire acknowledge (Mrs. Woods.)
Common education.
Nature study.
Studies relating to practical affairs of life (Mr. Ludlow.)
Separate course preparatory to University.
Reduction of high pressure (Cuvellier.)

CONFUSION AND CHAOS.

It is seen from the foregoing that the difficulties and objections are comprehensive and serious and that the remedies do not seem adequate. It will be noticed to that the suggested difficulties would by a process of cancelation mutually destroy each other and that the same is true of the remedies, thus leaving the problem not a whit nearer solution.

For example, one asserted difficulty, "Lack of money and teachers" is offset by "waste of time and effort," or "lack of condensation." Once more "Parents allow children to loaf on the streets," another "schools are overcrowded." "Scientific studies" are given both as objections and remedies. "Night work" is given as a serious objection and as "not conducive to mental and moral health." "The necessity for earning a living" is given as a reason for the pupils leaving school and as THE reason for the existence of the public schools. And so it goes. The effort to find order or principle in all these careful thoughts of earnest and intelligent men seems to disclose but confusion and chaos. It shows, however, the difficulty which had to be met by the Board of Education and the Principles in producing the present course.

That things are wrong with our public schools; that they do not produce results that they should is beyond any possible question.

The core and kernel of the trouble is touched by two men who most represent educational matters among those who have expressed their views. I refer to Superintendent McClymonds and President Jordan. Mr. McClymonds says: "One of the main reasons why so many pupils leave the schools is so many of them have to go out into the world as bread winners."

President Jordan says: "There is no doubt that the colleges in insisting on certain technical requirements have often added to the difficulty of shaping the High School to the needs of the people. There is no doubt that the training for actual life and the training for college ought to be identical, but colleges have not demanded what is really the best training. They have rather called for the preparation which is most easily measured. On the other hand the public has shown very crude notions of what was wanted for practical affairs."

In the last sentence I believe to be expressed the source and cause of all the difficulty, shortcoming and inadequateness of present educational methods.

TOO MANY TEACHERS.

Herbert Spencer has shown that barbarous peoples affect personal adornment and personal show before and in preference to the demands of the body for protection and covering. Paints, feathers and gewgaws are by such held in much higher esteem than those things which conduce to comfort and prosperity. One of the evidences of civilization is the desire for show giving place to that for substantial well being. Judged from this point of view the public otherwise civilized is barbaric in its attitude towards education, of which it demands solely paint, feathers and glass beads. Now and again it childishly expresses surprise and disapproval on perceiving how ill adapted are these to protect from the inclemencies of actual life.

The average parent swells with pride at the attainments of his son, in those branches of knowledge to which his own ignorance lends exaggerated importance. The ordinary matters of life become commonplace and unimportant by comparison with those under the general name "science." What parent would be satisfied that his boy should simply be trained in habits of logical thinking and manual skill if he be unable to show apparent familiarity with all the subjects which a neighbor's boy may acquire in the public school. How unworthy by comparison is the skill displayed in dividing a board into two equal parts compared with the geometrical demonstration of bisecting a given straight line on paper.

I say the fault lies not with the teachers, but with the people. The teachers, with but few exceptions, are conscientious and earnest workers, fully appreciating their responsibilities. Hide-bound possibly they are by the conventions and customs of their profession, but above the average in intelligence and integrity of purpose.

The trouble is with the system. The public schools have no direct bearing on or relation to real life.

"The whole system" is not "suffering from hysterics," as Prof. Edwards says, nor has our "educators gone mad on purely intellectual education," as Mr. Ludlow thinks. The present condition of affairs is simply the logical outcome of the underlying idea, viz: That successful education consists in giving to a child a smattering of all the knowledge of all the ages. This is wrong—radically wrong. The grand old maxim, "study to acquire knowledge," is a grand old humbug so far as children are concerned. Education should consist in inculcating and developing sense—common sense—horse sense. That is, habitual logical reasoning on everyday matters.

HYSTERIA AND MADNESS.

The hysteria and madness if existant, are not an outburst but a chronic condition of disease, the germs of which found lodgment in the awakening intellect of the dark ages, before the dawn of modern science. It grew when monks and ecclesiastics were the custodians and preservers of what little knowledge then existed, when learning was transmitted by word of mouth and manuscript. Then scholastic education was necessary, desirable and appropriate to the time and requirements. Since then, however, needs and conditions in every department of human endeavor have wholly changed. Education alone has remained practically stationary. It is the same old scholastic education tricked out and disguised with trimmings of modern science. This statement I know will be met with vehement contradiction by the teachers. "Education has progressed wonderfully since you went to school," it will be asserted, "why, even in the last five years, etc., etc."

Results tell the tale—I offer a simple test. Take an average boy—a good, studious boy, one who is a credit to his teachers, and place beside him one of Prof. Cubberley's bad boys, one of those who loafs about the streets and have to earn a living. Take one who would make the "truant officer" earn his salary. Put to those boys a practical test of mentality relating to the ordinary affairs of life and involving acuteness of perception, logical reasoning and quickness of decision. Let the test be wholly new to both and having no relation to school books. Who will doubt the result. The solution of the gamin will present itself in spontaneous, unstudied natural action, while the good boy is still mentally looking through his text-book. As a bright little son of one of our principles said to his mother, referring to his discomfiture in an encounter of wits with a bad street boy, "why, mamma, they have just got to be smart."

THE BOYS.

I say the present education is largely a handicap and a hinderance. We are weighing down our boys with shackles instead of training them for life's race. Who has ever seen a lazy healthy boy? I have not, and a healthy boy is a good boy; at least he is good material.

That a live, vigorous boy should prefer the streets and the sunshine to school rooms where to laugh is a capital crime, and that he should prefer to practice his skill at marbles or swimming to the study of grammar, for example, simply shows his good common sense. He knows as well as every other sane person not blinded by custom, that it would be no greater waste of time and no greater imposition to compel him to study "The Art and Science of Progression and the Theory of Human Locomotion" for the purpose of teaching him to walk than it is to compel him to study "The Science and Art of Language and the Theory of Human Speech" (Webster's definition of grammar), with the avowed object of assisting him in his use of language, when glib, clear and forcible verbal expression is his most complete possession.

We are grinding out our children's individuality and personal initiative and replacing them with poor indexes and worse text books.

WHAT IS NEEDED.

What both they and we need is less learning and more training; less knowledge and more skill. What difference does it make that a boy should or should not know whether Popocatapetl happens to be located on this globe or on Mars, or whether or not he can tell a participal adjective from a subjunctive mood, so that he be able by his own effort, when in a tight place, not only to get out but turn the circumstance into a stepping stone to a higher and desirable position.

Public school education ought to be and must be, if the race is to stand up under the coming pressure, a direct preparation for life's ordinary work—wage-earner's life's work. Public education must be such that boys, however poor, will be unable to afford to leave school half trained or wholly uneducated to earn their living, as Superintendent McClymonds says they now do in large numbers. This reason for leaving school is the worst and most serious arraignment that the public school system has received in this discussion. It is worse far than anything which Mr. Cuvellier has said of it.

COURSE OF STUDY.

One word before closing. Teachers, principals, professors, even of pedagogics, are wholly improper persons to prepare a public school course, and this is no imputation upon their knowledge, learning, or ability in their profession. Being specialists, values are measured by them, not by the world's cold standard, but each by the tape-measure of his own specialty.

Parents, taxpayers, wage earners and business men, those having knowledge of life, its concerns and necessities, they are the ones who should say what course of training and instruction the teachers, principals and professors shall put into operation for the training of the youth of the land into useful, self-supporting men and women, worthy citizens of this great age and country.

And Tomlinson took up his tale and spoke of his good in life:
'This I have read in a book,' he said,
'and that was told to me;
And this I have thought that another man thought of a Prince in Muscovy.'
And Peter twirled the jangling keys in weariness and wrath.
'Ye have read, ye have heard, ye have thought,' he said, 'and the tale is yet to run,
By the worth of the body that once ye had, give answer—What ha' ye done?'

W. H. SMYTH.

Berkeley, Sept. 21, 1898.

National Banks Must Report.

Associated Press Dispatches by The Tribune's Special Leased Wire.

WASHINGTON, Sept. 23.—The Comptroller of the Currency has issued a call to National Bank for a report of their condition at the close of business Tuesday, September 20th.

The Coplin Bankrupt Stock Must be Sold.

A Chance of a Life Time.

French Bias and Gored Corsets, the best in the World and the very latest. Regular price $7.50. All sizes, black and white.

OUR PRICE $2.50

This is the Biggest Genuine Bargain ever offered.

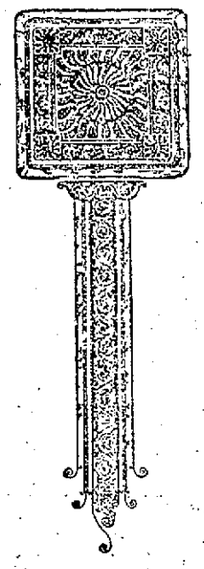

ROYAL Wooster Corsets, at 35c, 65c and 90c.
Odd Sizes. Regular Price $1.50 to $5 00

Warner Corsets. Regular price $1.25. Our Price 65c
All sizes black and drab

Warner Corsets. Regular price $2.00 Our Price 90c
ALL SIZES

An Odd Lot of Corsets at 15c.

Muslin Underwear and Hosiery at greatly Reduced Prices.

1157 BROADWAY.

DEDICATION OF THE MASONIC ORPHAN HOME.

Impressive Ceremony Arranged For October 13th.

Will Be an Important Event of Masonry in California.

NOBLE CHARITY AT DECOTO.

Ten Thousand Masons and Their Friends Expected to Be Present.

October thirteenth has been selected as the day for the dedication of the Masonic Home for Widows and Orphans at Decoto. The Home will be completed on that date. It is the intention of the Masons to make the event one long to be remembered.

Great preparations are under way and an effort will be made to make this one of the greatest gatherings of the order ever held in the State. It is expected that at the least calculation ten thousand Masons and their friends will be present.

The Masons have a ceremony of their own for the dedication of their buildings, and this will be followed with all the solemity and dignity of the Masonic rites. Charles L. Patton, chairman of the board of the Institution, will open the proceedings by announcing the completion of the Home, and then he will formaly request the Grand Master, Thomas Filat, and the grand officers to dedicate the building to the noble charity to which it was intended.

The relief board of San Francisco has appointed a committee to make any arrangements necessary, looking toward the comfort of those Masons who may be in attendance. Alameda Lodge of Centerville has agreed to serve light refreshments to all who attend. Special rates will be offered on the railroads.

California Commandery of San Francisco will attend in full uniform and lead the big parade to the ferry in the city and to the Home from Decoto. An exceptionally fine programme is being arranged for the entertainment of visiting Masons and their friends.

CHRISTIAN ENDEAVOR CHURCH AT DECOTO.

Will Be Dedicated Tonight With Appropriate Services.

Endeavorers Collected Nearly All the Funds For its Construction.

The first church erected in California with funds collected for the most part by Christian Endeavorers will be dedicated at Decoto this evening.

In September, 1890, the first organized effort for Christian work in Decoto was made by Rev. Frederic H. Moar of Niles, the result being the organization of a Sunday School.

In December, 1893, a church was organized and services were held at the homes of the members and in various halls.

Money was raised for a chapel and building operations began in February, 1896. The building has been used ever since it was enclosed, but only recently the plastering and painting were finished and the furnishings put in place.

The Rev. Dr. Moar is expected to be present this evening. When he left for Redwood City in 1896, Rev. E. D. Hale succeeded the Rev. Mr. Moar and has had charge of the work since that time.

Rev. William Rader of San Francisco will deliver the dedicatory sermon and Rev. J. K. McLean of Oakland will make the address of fellowship. The church will be known as the Christian Endeavor Congregational Church.

AN OVERHEAD BICYCLE PATH.

Los Angeles and Pasadena Have a Piece of Good Fortune.

Associated Press Dispatches by The Tribune's Special Leased Wire.

LOS ANGELES, Cal., Sept. 23.—The proposed overhead cycleway between this city and Pasadena, a distance of about ten miles, is now assured. Horace Dobbins of Pasadena, a wealthy gentleman, has stood ready to build the cycleway for several months, but the city council of South Pasadena could never be induced to grant a franchise until last night, when the franchise was granted. The structure will be an elevated bicycle path, lighted by electricity, with easy grades, and will pass through a very picturesque country.

Yacht Race Sunday.

A race will take place next Sunday from the California Yacht Club's boathouse. The boats are to start from the club-house and go thence around Fort Point and thence to Hunters' Point and back again. The yachts that will take part in the contest are the Emma, E. N. Walters and J. Laughlan; Occident, George Miller; and the Gypsy.

NURSES IN FABIOLA ROBBED BY AN UNKNOWN

One Loses a Watch and Another Some Money.

A Strange Chinese in the Halls Arouses Suspicion.

SEEN ON THE MAIN FLOORS.

Prowling Done While the Matron and Doctor Were at Dinner.

The police are endeavoring to unravel the mystery surrounding the disappearance of personal property from Fabiola Hospital, some of which has been lost sight of by nurses at the institution.

At the present time, the only person under suspicion is a Chinese, and if he be the guilty one, the facts prove him to be one of the boldest sneak thieves who has operated in this city for some time.

This morning one of the female nurses of the hospital informed the matron, Mrs. Dow, that a watch of hers had been stolen. This caused quite an amount of surprise, and a search of the nurses' quarters was made to see whether or not the timepiece had been misplaid. But no trace of the missing article could be gained.

Soon after this another nurse went to the matron and informed her of the fact that she had been robbed of $5 which she had left in her apartments.

Then a third victim told of a missing piece of jewelry which, however, was not very valuable.

It then became apparent that a sneak thief from without or a traitor from within had been at work.

Notes were compared and it was then discovered that a Chinese boy was seen prowling along the third floor of the hospital yesterday. It was noticed that he was a stranger and but little importance was attached to the fact, because patients sometimes go there attended by their own cooks, and some of the chefs are Chinese. It was at first supposed that this Chinese was a new private attendant or cook.

It was later ascertained that the Chinese had extended his perambulations to the second and first floors also, and this led the matron to believe that it must have been he who had taken away the property.

The visitation of the Celestial took place about 1 o'clock, when the matron and the physician in charge, Dr. Stone, were at dinner, and thus escaped the attention to which he would otherwise have been subjected.

The cooking for the hospital is done by Chinese, and this morning Matron Dow asked the head cook if he had had any friend call to see him yesterday. The cook replied that another Chinese had visited the hospital yesterday, claiming to be interested in a patient from another sanitarium. When the stranger went away he traveled along New Broadway.

This visitor, it seems is also a cook, and about four weeks ago acted in that capacity for the chief cook during the latter's illness. His services were secured by the second cook. The first cook has been connected with the hospital for ten years.

Detective Shorey was detailed to work on the case this morning by Captain Wilson, who is acting as Chief in the absence of Chief Fletcher.

LICENSED TO MARRY.

William B. Utter, Oakland.....23
Daisy G. Simpkin, Oakland.....19

Strangers coming to Oakland read the Tribune classified page for houses and rooms.

A Fatal Spider-Web.

When a fly accidentally gets caught in a spider's web, the spider goes calmly about the work of securing his prey. He doesn't hurry particularly. He takes his time and binds first the fly's feet, and then his wings and his entire body.

That is the way with the dread enemy of mankind—consumption. It has a web—the web of trivial disorders neglected. When a man heedlessly stumbles into that web, consumption first attacks his stomach, then his blood, then his lungs, then every organ in his body. Many doctors assert that when a man is once in this deadly web there is no escape. That is a mistake. Thousands have testified to their recovery from this disease by the use of the right remedy. Many of their letters, together with their names, addresses and photographs, appear in Dr. Pierce's Common Sense Medical Adviser. The remedy that saved them was Dr. Pierce's Golden Medical Discovery. It cures 98 per cent. of all cases of consumption. It cures the conditions that lead up to it. It is the great blood-maker, flesh-builder and germ-ejector. Druggists sell it.

"Your 'Favorite Prescription' cured my little girl, seven years old, of St. Vitus's dance," writes Mrs. A. E. Loomis, of Walnut Grove, Redwood Co., Minn. "She could not feed herself, nor talk. That was fifteen years ago. I have always had great faith in your medicines ever since. I had a terrible cough, and my friends thought I had consumption. I took the 'Golden Medical Discovery' and it cured my cough, and now I do my housework. I have always praised your medicine and would like to have your 'Common Sense Medical Adviser.' I enclose stamps."

Over a thousand pages of good home medical advice free. Send twenty-one one-cent stamps, to cover mailing *only*, to World's Dispensary Medical Association, Buffalo, N. Y., for a paper-covered copy of Dr. Pierce's Common Sense Medical Adviser. Cloth binding ten cents extra. A veritable medical library in one volume illustrated with over 300 engravings.

AMUSEMENTS

LOCKE'S EXCURSION
TO
Camp Taylor Redwoods
NEXT SUNDAY, SEPTEMBER 25
TWO TRAINS,
8 a.m. and 10 a.m., via Sausalito Ferry
Giving either four or six hours in the Redwoods. Plenty of room and no crowding. Get tickets at Sausalito Ferry, San Francisco, Sunday morning.
Good Hotel Lunch, 50 Cents
OR TAKE BASKETS.
75c for Round Trip
Children Under Twelve, 40c.

DEWEY OPERA HOUSE
HARRY JACKSON, Sole Lessee and Manager
Tonight, Tomorrow (Saturday) Matinee and Night and Sunday Evening
Four last performances of Life in London
and CONLAN & FYDER Song and Dance Artists
Commencing Monday Sept. 26, MR. and MRS. HARRY JACKSON and their excellent Company in
A False Friend
Prices: 10c, 20c and 30c; Box Seats, 50c; Matinee, 20 cents; children 10 cents; Box Seats 25c.

MACDONOUGH -:- THEATER.
3—THREE NIGHTS—3
Beginning Monday, September 26th
Engagement of
MODJESKA
And Superb Company, Direction John C. Fisher
Monday, Shakespeare's ANTONY AND CLEOPATRA
Tuesday.....MACBETH
Wednesday.....MARY STUART
Prices—$1.50, $1.00, 75c, 50c, 25c.
Seats now on Sale.

Defect in the Draw.

The new Harrison-street bridge was to have been ready for use last Wednesday. It was found that a cog-wheel on the center piece had broken.

It will now be necessary to raise the bridge with jacks and remove the useless cog. It is not stated when the repairs will be completed.

C. W. Kinsey, Dealer in Fine New Style, Household Furniture, Carpets, Ranges, Etc.

"Modern" furniture bought, exchanged or sold on installment payments. We give "green trading stamps." 462-464 Thirteenth street.

BORN.

STRONG.—In Golden Gate, Sept. 22d, to the wife of F. A. Strong, a daughter.

WINDOW SHADES.

If you want them, you want them good and pretty and stylish and cheap. About one-half what they'll cost you at great stores will satisfy us. For shades all complete with rollers we sell at 15, 25, 35, 50 and 75 cents. Higher always for extra widths which have to be made to order. See our stock of shades, lace curtains, carpets, mattings, wall paper and other house furnishings before you place your order. We have to sell cheaper than others, because our terms are cash and we can afford to do it, as we have no losses and no collectors to pay.

THIRD FLOOR BARGAINS.

Imitation opaque shades with rollers complete 15c
$65 dollar style of family sewing machine, awhile $25
$1.50 common strong kitchen tables, "shoppy" $1
Handsome bureaus, with glass, from sales $8
Pretty good floor matting, figured..... 10c
Linoleum, per square yard, imported..32c
10-lb. gray blankets, real cold resisters $7.50
Navajo Indian blankets, wearing size, each $3
Good silver gray blankets, not wool, pair 75c
Serim for curtains, pretty patterns..... 5c
Pictures, ready framed, pretty for homes 15c
Men's pants of California Wool cassimer $3
Serviceable cotton worsted pants to size 40 ..... $1.25

SECOND FLOOR BARGAINS.

Ladies' fine kid shoes, 3½, 4, closing....89c
Ladies' $1.50 felt hats, 2½, 3, closing....50c
Little gents' kangaroo shoes, 8 to 12....$
Men's heavy stogies, $1.75 quality, 10's..$1
Men's or big boys' $3 button 6's 1.50
Dress calico, light or dark, 2 days..... 3c
Tennis flannels, some good styles..... 5c
Harmonicas, 15c kind, per doz..... 50c

FIRST FLOOR BARGAINS.

Army crackers, a 10c package..... 5c
Army bacon, Eastern fine quality..... 12½c
10 lbs. white rose lard, cheaper than ever 75c
Fire kindlers, 10c asbestos 1c
Dry yeast, the 5c package 1c
Coffee pot stands, few left at..... 1c
Moth balls, 25 in a box, for..... 5c
Atomizers, the 50c kind, now 23c
Bargains in orange marmalade..... 10c
Bargains in crackers and cakes ..... 5c up
Deviled ham, small cans, very good..... 4c

CELLAR BARGAINS.

Candied honey, good 60-lb. tins..... 5c
Boiled cider, per qt., none any better..20c
Onions, very best pack, small bottles..10c
Elastic water-proof cement, 2-lb tins..25c
Pint cans cylinder lamp oil, each..... 15c
Marasco, a few odd colors, 50c value....20c
Bicycle enamel, wonderful ingredient...10c
Black molasses, few ½ gal tins, each...15c
Concentrated vinegar, 1 gal, makes 10..25c
Sperm oil, pure as can be, bottles..... 10c

Our Christmas goods—toys, dolls, books and ornaments—are now on sale. Knit goods, hand-made fascinators, hoods, booties, infant sacques now on sale. Fall and winter dress goods opened yesterday. Strong on black goods. Men's and boys' wear for winter use in good variety, ready to supply you. Delicacy and lunch counter is better supplied with good things than ever before.

BAD BARGAINS.

That is, bad for us but good for you. On sale today, ladies' fine night gowns beautifully embroidered but damaged or soiled en route.

PRICE, 25 CENTS.

Another bad bargain for us but good for you is calico, dark or light, on sale today at

3 CENTS A YARD.

Quantity limit, 50 yards to one purchaser

SMITHS' CASH STORE
25-27 Market St., S. F.

Tribune Branch Offices.

For the convenience of those desiring to insert advertisements to appear in THE CLASSIFIED PAGE, Branch Offices have been established at the following places:

MISS M. E. BURDICK'S Notion Store, P. O. building, 2962 Telegraph avenue.

GARRETT & TAGGART'S Drug Store, junction of San Pablo avenue and Fourteenth street.

JACKSON'S Pharmacy, 1778 Seventh street, West Oakland.

A. L. LEBER'S Drug and Stationery Store, 932-934 Seventh street.

VOICE & KOERTNER'S Grocery, Thirty-fourth street and Telegraph avenue.

WENTWORTH'S Drug Store, cor. Thirteenth avenue and Fourteenth street, East Oakland.

L. J. WESTLAKE'S Emeryville Pharmacy, San Pablo and Park Avenues.

BUSINESS PERSONALS

A FREE and correct diagnosis; without asking a question or making any physical examination your disease will be described and located, and the proper treatment pointed out free of charge, by addressing in person or by letter DR. J. D. MacLENNAN, 200 Haight st., San Francisco; let those who have lost faith in drugs take courage and try DR. MacLENNAN, whose marvelous cures bear witness to the truth "that to some are given the gift of healing"; no charge unless cured.

GO TO LEDERER and have your hair dressed just to suit you: 25c only; hair restored to its natural color, $1.50 up; good switches, $1; finest, $3.50; extra, $5. Open Sunday, 9 to 12. G. Lederer, 111 Stockton st., San Francisco.

J. W. HAMM & CO., stock brokers of San Francisco, have opened offices at 463½ Thirteenth st., over Kinsey's furniture store; tel. main 638.

MRS. JEPSON tells past, present and future; ladies 50c; gents $1. 775 Twenty-second st. bet. West and Brush sts.

DR. NELLIE REIGHLE—Offices 401-402-403-404-405-406-407 Emma Sprecklels bldg, 927 Market st., San Francisco. Tel. south 141. Hours 9 to 5.

P. J. ROBINSON, professional piano tuner. 396 Thirteenth st., Oakland, Cal.

BLACKSMITHING and wagon work done at lowest rates. Billy Lebrecht, 511 Sixteenth st., bet. Telegraph and San Pablo aves.

YE OLDE Curiositie Shoppe—Furniture bought; fine prices given. 772 Seventh.

TRUNKS MOVED, 25c each. 424 Tenth st.

FURNITURE WANTED—We will give you more cash for your furniture and household goods than you can get anywhere. J. A. Munro & Co., 1517-19 Park st., Alameda, general auctioneers. Telephone red 423.

GENERAL NOTICES.

THE ANNUAL MEETING of the Associated Charities of the city of Oakland will be held in the parlors of the First M. E. Church, cor. Fourteenth and Clay sts., Monday, September 26th, at 7:30 P. M. The election of eleven directors for the ensuing year and other business pertaining to the Association will take place. REV. H. M. McKNIGHT, President.
MRS. HELEN M. KELLY, Secretary.

LADIES Co-operative Aid Association restaurant, 521 Thirteenth, opens October 1st by the original managers. b

DR. W. J. WILCOX has removed from 451 East Fourteenth to 576 East Fourteenth, corner of Twelfth ave., East Oakland.

FURS—F. A. Schaefer, practical furrier, 224 San Pablo ave., does all kinds of work. b

TRY N. H. P. Nerve Tonic; sold at Red Star Homeopathic Pharmacy, 58 San Pablo ave. b

YE OLDE Curiossitie Shoppe—Furniture, mirrors, tables, desks. 752 Seventh. b

A. TORNBLOM'S West Oakland wood, coal, hay and grain yards, 1091 Seventh st.; coal $7.50 and upward; free delivery to all parts of the city; phone 562 red. b

CURE THAT COLD—Mrs. Weir, medium and magnetic healer, meets with wonderful success with her Indian Cough Medicine, at 1562 Seventh, near Center; catarrh yields readily to this effective remedy; sittings daily. b

FURNISHED ROOMS TO RENT.

UPPER FLOOR—Furnished; three large sunny rooms; bath; central; nice grounds; rent 20. 615 Fifteenth. n

LOVELY rooms in desirable and quiet location; reasonable. 1352 Harrison. n

LADY owning modern residence with telephone, in convenient and good locality, would rent two large, handsomely furnished, sunny front rooms; board optional; no other boarders. Address N. V. G., box 2, Tribune office. n

CHANGED HANDS—1425 Franklin st. Home board, home comforts; sunny single rooms or en suite. n

SUNNY housekeeping rooms; central; also single rooms $1 upward. 514 Fifteenth street. n

STRICTLY family housekeeping apartments, gas stoves, Hammond House, 407 San Pablo av. n

1893 GROVE ST—Sunny bay window front room; $5 per month, bath included. n

THREE OR FOUR sunny rooms ensuite or single, for housekeeping if desired. 966 West, references. n

$1 AND UPWARD—Nicely furnished rooms. 213 San Pablo ave.

NEATLY furnished bedroom; lady preferred; rent $2.50; references. Address 770 Seventeenth st.

SUNNY SUITES, also single rooms, Arlington Hotel, Ninth and Washington; first class table board. n

FINE furnished rooms, also suites for housekeeping, 510, 1910½ Washington. n

SUNNY furnished room $1; unfurnished $2. Ramona, Harrison near 13th. n

SUNNY front room, furnished, 1167 Brush st., near Fourteenth. n

HOUSEKEEPING rooms, sunny and convenient, 565 Sixteenth st. n

LARGE, pleasant furnished room; private family. 916 Fourteenth st. n

SUNNY front bay window room, $7; also room $4; private family. 713 11th. n

TWO pleasant, sunny rooms, $7; convenient, at 316 Tenth st. n

561½ CLAY—Rooms complete for housekeeping, or single rooms. n

MRS. ROBINSON has opened the Pleasanton at 1162 Washington st.; fine rooms; good day board $4 per week. n

TWO nicely furnished front rooms, with board; private. 1141 Filbert.

866 CASTRO ST.—Upper floor; three sunny rooms and bath, completely furnished for housekeeping; no children; rent reasonable.

THREE furnished rooms for housekeeping and bath; rent $8. Call at 1359 Seventh st., Adeline station.

UNFURNISHED ROOMS TO LET.

THREE upper sunny housekeeping rooms; low rent to right party. 717 Sixteenth

ROOMS AND BOARDING.

SUNNY front alcove, hot and cold water, excellent board; also large sunny parlor. 1427 Franklin st. q

FIRST CLASS room and board for two; terms very moderate; large bay window suit facing on Washington st. Mrs. Lamb, Brunswick Hotel.

TO LET-HOUSES UNFURNISHED

SUNNY upper flat, five rooms, $15; bath, attic and summer kitchen. 1525½ Broadway. King's, 457 Ninth near Broadway.

HOUSES FOR SALE.

FOR SALE—A nice 7-room house, with orchard, 102x127, at a sacrifice; apply to owner, 272 4th st.

FOR SALE—Cottage of five rooms and bath; at a bargain; Webster below Seventh. Inquire at 902 Franklin.

FOR SALE—At a bargain; a four room modern cottage with lot 27½x115 ft.; on Twenty-third ave.; near two electric car lines; good location; street work all done; price $1,200; mortgage of $750 may be assumed. Albert Schmidt, 1122 Thirteenth ave., East Oakland.

UNFURNISHED HOUSES TO LET

$18—Six room cottage, central.
$17—Six room flat, central.
$12.50—Six room flat, San Pablo av.
$7.50—Four room flat, central.
$35—Seven room flat, central, new, sunny.
$25—Ten room house, never occupied.
$7.50—Nine room house, never occupied.
$12.50—Poultry and Fruit Farm.
$20—Eight room house, central.
LAYMANCE REAL ESTATE CO., 460-462 8th street. o

COZY FLAT for young couple; neat; modern; sunny. 838 Twentieth.

$10—SUNNY five room cottage, 480 Twenty-fifth st. Apply to King's Real Estate and Loan Agent, 457 Ninth st., near Broadway.

TO LET—HOUSES—FURNISHED.

FOR RENT FURNISHED—For eighteen or twenty-four months, house of 11 rooms on northwest corner; specially fine surroundings and near local station. Large grounds. Rent, including care of grounds, $70 per month. Heron & Holcomb, 1050 Broadway. o

COSY COTTAGE of five rooms, bath, etc., with piano; rent only $18; healthful location. Address 1263, this office.

WANTED—HOUSES AND ROOMS

WANTED—By young lady, room and board in private family; reasonable; central. Address A. P., 1425 Franklin.

WANTED—Three unfurnished rooms for housekeeping; with yard. 34 San Pablo ave.

HALLS TO LET.

GRAND ARMY HALL to let. Apply to C. Jurgens, 1118 Broadway.

TO LET—STORES AND OFFICES.

SUNNY offices and rooms; apartment house; bath; no transient. No. 1055 Washington street. k

SUNNY OFFICES and rooms to let, with or without board; reasonable rates. 1118 Broadway.

SITUTIONS WANTED—FEMALE.

RELIABLE WOMAN wants situation; city or country; wages, $12 to $15. 529 Eighth. h

WANTED—Seamstress to make over and repair common dresses, terms 75c, board and car fare. Address L. D. Dimond, Alameda Co., Cal. h

SITUATION by a young girl for light housework. Apply 615 Sixth st. h

COMPETENT girl wants situation for housework. Apply 961 Kirkham st. h

EXPERIENCED dressmaker wishes employment by the day; terms, $1.50. Address 1762 Market street. h

A CHRISTIAN lady wishes to care for an invalid or children, or sew. Address 515 Seventeenth street. h

RESPECTABLE WOMAN wishes situation; good cook and baker; good references. 772 Seventh street between Brush and West. h

COMPETENT WOMAN wants situation, city or country, as cook or at general work. Address R, 28, 261 Washington street. h

ALBERT PETERSON'S Swedish Employment Agency, 1016 Washington st., furnishes help of both sexes; also house renting agency. h

WANTED—Woman wants work by month; also experienced nurse, 910 Clay.

MRS. WOOD furnishes competent help; good references; male and female. 535 Eleventh st.; telephone red 2293.

WANTED—American woman wants to do general housework; wages $15 to $20; references. Rose, Box 2, Tribune office. h

COMPETENT SWEDISH GIRL wants situation to care for children by day or night; good references. Apply 525 Eleventh st.

JAPANESE HELP a specialty. 935 Eleventh st.; telephone red 3223.

HOLLAND'S Employment Office—Registration free. Mrs. T. J. Holland, 512 Fifteenth st., Oakland. Help of every kind and nationality. Tel. 578 black. 6 bells.

MRS. CATTELL'S Reliable Employment Bureau; established many years; 525 Eighth st.; only referenced help sent out; German, Scandinavian and all nationalities on hand; male and female; telephone 2291 black.

PRIVATE Employment Office—Mrs. L. G. Marvin, removed to 1159 Washington st.

FEMALE HELP WANTED.

Advertisements not exceeding fifteen words under the head of "Situations Wanted—Female" will be published in the Tribune free of charge for three times. Any excess will be charged at the Tribune's regular rates—one cent a word for the first insertion and one-half cent a word for each subsequent insertion.

WANTED—First class cook, wages $30; also competent waitress and cook, $25; references required. Apply 1359 Washington st., Mrs. Marvin's telephone red 2014.

SITUATIONS WANTED—MALE

COACHMAN wants work; is a good, steady man; can do most anything about place. Address J. D., box 2, this office. g

WANTED—Position by steady, reliable, middle-aged man on private place; understands care of horses and cows; is good gardener, pruner and grafter. Address F. W., 403 Seventh street, near Franklin.

COACHMAN wants situation, can milk and take care of garden; best of references. Address Coachman, box 2, this office. g

DANISH COACHMAN and gardener wants situation; private place; can milk cows and is useful in all capacities; has references. Address L. P., box 5, this office.

MIDDLE AGED German man wants situation as coachman and gardener. Address D. A., box 2, this office.

MALE HELP WANTED.

Advertisements not exceeding fifteen words under the head of "Situations Wanted—Male" will be published in the Tribune free of charge for three times. Any excess will be charged at the Tribune's regular rates—one cent a word for the first insertion and one-half cent a word for each subsequent insertion.

WANTED—A bright, honest boy to do light work for clothes and board; good home; can attend school. Address E. G., box 2, Tribune office. d

ATTORNEYS.

BENJAMIN F. BERGEN—Attorney and Counsellor at Law, 466½ Broadway, Oakland, Cal.

STREET, J. F., Attorney, 808 Broadway, rooms 10 and 11; telephone blue 824.

C. H. TEGGE, Attorney-at-Law, 1059 Broadway, rooms 25-27.

MARTIN & ROBINSON—Attorneys-at-Law, rooms 15 and 16, 921 Broadway.

BREARTY & WHITE, Attorneys-at-Law, 1004 Broadway, Oakland, Cal.

BROOKS & HARRIS, Attorneys-at-Law, Parrott bldg., San Francisco. Telephone Jessie 601.

A. A. MOORE—Attorney-at-Law, rooms 33 and 34, seventh floor, Mills building, San Francisco. Telephone 3251 red.

A. L. & P. C. BLACK—Attorneys-at-Law, Room No. 6, 457 Broadway, Oakland, Cal.; with John Yule.

PHIL M. WALSH, Attorney-at-Law, City Justices' Court building, S. E. corner Broadway and Eighth sts.

GEORGE W. LANGAN, Attorney and Counselor-at-Law, Livermore, Cal.; practices in all courts.

BEN F. WOOLNER, Attorney and Counselor-at-Law and Notary Public, 1005½ Broadway, rooms 7 and 8.

CLINTON G. DODGE, Rooms 15 and 16, 905 Broadway.

FOX & GRAY, Attorneys-at-Law, Pacific Mutual building, entrance 4, fourth floor, San Francisco.

FRICK & GOODCELL, Attorneys-at-Law, Blake & Moffitt building, rooms 42-52.

GEORGE E. DE GOLIA, 967 Broadway, northeast corner of Ninth st., Oakland, room 2, telephone No. 22.

JOHNSON & SHAW, Law Office, 921 Broadway, rooms 2, 3 and 5.

MELVIN C. CHAPMAN, Attorney-at-Law, has removed to 905 Broadway, Oakland, Cal.

ENOOK & CHURCH, Attorneys-at-Law, room 4, District Attorney's office, Court House.

NYE & KINSELL, Attorneys-at-Law, 561 Broadway.

R. M. FITZGERALD, Attorney-at-Law, 554½ Broadway, rooms 1 and 2, Oakland.

SAMUEL BELL McKEE JR., Attorney-at-Law, 957 Broadway, Oakland, Cal.

SUBURBAN PROPERTY.

IMPORTANT NOTICE to Investors and Contractors—Closing an estate at private sale. Richard J. Montgomery, executor of the estate of Margaret P. McCourtney, deceased, will receive bids on city acreage property belonging to said estate. It is admirably located for subdividing into choice building lots. Sewers and city water run to property line. Executor has no authority to subdivide into lots. See property and submit offer. Particulars at office "North Oakland Real Estate Headquarters," 473 Thirteenth st., tel. main 255, Oakland.

FORTY LOTS in suburbs of Oakland for central business property; will pay difference up to $40,000. King's, Real Estate, 457 Ninth street. T

I CAN SELL you a good six room cottage, 50' lot, for $1,200, $200 down, balance in small monthly payments. We have houses from $1,000 up on the installment plan. Henry Loomis, 490 Tenth st., Oakland. t

FOR SALE, or will trade—Two lots on Mountain View ave., Elmhurst; 50x141 each; situated three blocks from power house. Address D. G., box 1, Tribune office.

REAL ESTATE TRADES.

A BUSINESS LOT in Palo Alto for a residence lot in Oakland. Address 1265, this office.

MEDICAL.

A CAUTION TO WOMEN—Before purchasing elsewhere try a box of Dr. Foulet's Guaranteed Capsules, $1.50 a box; do your business with a responsible house; we see you through your trouble, no matter what the cause; no bad after effect; consultation free. Waller Bros., 33 Grant ave., cor. Geary st., San Francisco. In writing please mention this paper.

DR. WISE (late of Bellevue Hospital, N. Y.), 123 Eddy st., San Francisco; obstetric specialist; chronic and complicated diseases of women positively cured; consult free.

RHEUMATISM, neuralgia and kindred pains positively cured by use of Kellett's Oil of Eden. 1309 Broadway.

A TREATMENT that restores all cases of monthly irregularities, from whatever cause, in a few hours; safe and sure at all times when others have failed; kind aid and sympathy; travelers helped instantly; no instruments used; home in confinement; consult free the reliable specialist; pills, $1; self cure, $5. Mrs. Dr. Wyeth, 208 Turk st., nr. Jones, San Francisco.

WOMEN'S AILMENTS—Ladies in trouble, see Drs. Goodwin free; reliable, safe and sure cure in twenty-four hours guaranteed; any disease or irregularity; no instruments used, maternity home; best medical attendance; cure $5. 401-D Van Ness, near McAllister.

DR. HALL, 1228, Market st., San Francisco; diseases of women and children.

A BLESSING to ladies suffering from irregularities and diseases peculiar to their sex; improved method of treatment; never fails; perfectly harmless; free from any bad effects; never makes them sick to make them well; travelers helped immediately; prices to suit the times; home in confinement. Mrs. Davies, 1228 Market st., S. F.; consult free. French regulating pink pills, $2.

DR. C. C. O'DONNELL—Office and residence, 1206 Market st., San Francisco; office hours 10 A. M. to 4 P. M. and 7 to 8 P. M.; particular attention paid to diseases of women and children.

CONTRACTORS AND BUILDERS

COTTON BROS. & CO., bridge builders and general contractors, engineers and builders of all kinds of bridge work; pile driving and wharf building. 473½ Tenth st., Oakland; telephone 615.

REAL ESTATE.

LAYMANCE REAL ESTATE COMPANY
LAYMANCE REAL ESTATE COMPANY
LAYMANCE REAL ESTATE COMPANY
460-462 EIGHTH ST., Oakland.
460-462 EIGHTH ST., Oakland.

$4,000—Only $500 cash; just completed; never occupied; elegant new 2-story colonial style residence; nine rooms, porcelain bath, nickel plumbing fine mantles, interior well finished and full, replete with all modern conveniences; large lot 44 feet front, on car line and one of the choicest locations north of Fourteenth st.; just the home for a professional man; a bargain; built to sell for $5,000. LAYMANCE REAL ESTATE CO.

$9,000—One of the most desirable residences west of Broadway; on best residence street west of Broadway; convenient to local trains; contains twelve rooms; heated by furnace; both exterior and interior must be seen to be appreciated; original cost of house more than price asked; owner is going to sell; will make easy terms. LAYMANCE REAL ESTATE CO.

$1,750—A bargain; modern cottage; five rooms and bath; mantle, gas fixtures, tubs; interior newly painted and papered; brick foundation; stone copings; driveway and barn; sunny side of street; convenient to Oak street station; we will borrow $1,500 for purchaser, making easy terms; this is a sacrifice. LAYMANCE REAL ESTATE CO.

$3,100—New; never occupied; two-story colonial residence; eight rooms; lot 50x150; complete; sunny side of street; only $500 cash or less to good purchaser. LAYMANCE REAL ESTATE CO.

A LIST OF CHOICE BARGAINS.
$125 each—Six lots; $5 cash; $5 a month.
$375 each—One or two acres.
$650—Four rooms; mortgage $500; large lot.
$700—Four rooms; fronts electric cars.
$1,000—Five rooms; $100 cash; $10 mo.; station.
$1,100—Five rooms; Broadway station; easy terms.
$1,550—Six rooms; new; Broadway station; cheap.
$2,500—Store and flats; central; rents $25.
$2,500—Five rooms; 100x125; bank mortgage $2,000.
$3,600—Seven rooms; elegant; new; terms; station.

LAYMANCE REAL ESTATE COMPANY
LAYMANCE REAL ESTATE COMPANY
460-462 EIGHTH ST., Oakland.
460-462 EIGHTH ST., Oakland.

FOR SALE MISCELLANEOUS.

GOOD family mare for sale at $40; 16½ hands high; inquire at 1373 Harrison street. x

TOP BUGGY, $36; buckboard, $25; spring wagon, $17; cart, $17.50, at 414 East Twelfth street. O x

A BEAUTIFUL upright piano, never used, must be sold for cash this month. Apply 229 Telegraph ave.

FOR SALE—Six dollars will buy an album containing over four hundred stamps of all descriptions; many rare stamps; can be seen at this office.

A NICE BUGGY, almost new, $85. Enquire 1169 West st.

FOR SALE or Exchange—Light spring wagon and harness; also buggy and cart. King's, Real Estate, 457 Ninth, near Broadway.

GOOD second hand spring wagon, $31; also cart $6. 1407 San Pablo ave. x

FOR SALE—TEN R.I.P.A.N.S. for 5 cents at druggists; one gives relief.

OCULISTS.

HAYWARD G. THOMAS, M. D.; office Central Bank building, Fourteenth and Broadway; hours 10 to 4.

HAIR DRESSERS.

THEATRICAL WIGS—Artistic wig making to order. Mrs. L. C. Marvin, 1153 Washington st.

MRS. NELLIE HARRIS—Dermatologist; latest style hair dressing in all its branches; manicuring and facial massage. Room 20, Blake block annex, 510 Eleventh st.

LOST AND FOUND.

LOST—Gordon setter. Reward by returning to 1319 Sixth ave., East Oakland.

BUSINESS OPPORTUNITIES.

FOR SALE—Bakery, candy and notion store for sale cheap, with four living rooms; central location. Address Bakery, Box L.

OLD ESTABLISHED new and second-hand furniture store for sale; low rent; good investment. Address H., box 5, this office. w

RESTAURANT AND SALOON for sale cheap. Apply 231 Sixth st.

PASTURAGE.

HOME FOR HORSES—Sulphur Spring Farm, Contra Costa county; horses cared for and fed hay and grain when desired; saddle and driving horses for sale; apply for circular. A. G. Gornett, 205 Pine st., San Francisco.

WANTED—MISCELLANEOUS.

WANTED—To trade for a light delivery wagon. Inquire Vincent's Market, Seventh and Washington.

HAY WANTED—From thirty to fifty tons of tame oat or wheat hay; state price. J. J. Kennedy, 1211 Market st., Oakland.

SPIRITUALISTS.

LEANDER succeeds when others fail; no matter what your troubles may be he can help you; test and developing circles every Sunday night; five questions by mail $1. 313 Eddy st., S. F.

MRS. WEST, trance medium, consults on all business affairs; spiritual healer; card reading 25c. 1017 Franklin st.

MRS. J. J. WHITNEY, trance test medium and life reader, also medical clairvoyant; treats with revealed remedies; removes cancers without pain; treats all diseases; private sittings, $1; by letter, $2. Office, 222 Stockton st., S. F.

HYPNOTISM.

INSTRUCTION in personal magnetism and other sciences; learn to control others and cure disease; success in social business and domestic life. The College, 305 Larkin st., room 14, S. F.

PALMISTRY.

MRS. IRENE SMITH, teacher and reader in scientific palmistry; readings daily. 581 Twelfth st. Oakland.

CARD AND PALMISTRY—Wednesdays and Fridays, all day; every evening; ladies 25c. 319 San Pablo ave.

CLAIRVOYANTS.

MME. PORTER—Clairvoyant, card reader; born with double veil and second sight; diagnoses disease full life reading; 50c and $1; clairvoyant sittings $1.50. 176 Turk st., San Francisco.

DRESSMAKERS.

PROFESSIONAL DRESSMAKER—First class work at reasonable prices. Address Dressmaker, this office.

LEARN DRESS CUTTING—Latest improved system; full course, 12 weeks, $20; dresses made $3 up. Wallace's Dress Cutting School, 419 San Pablo ave.

BERKELEY REPUBLICANS OPEN THEIR CAMPAIGN.

Enthusiastic Meeting Is Held at the West End.

County Clerk Jordan and Recorder Spear Are the Principal Speakers.

SUPPORT URGED FOR THE TICKET

Oratory, Wit, Songs and Refreshments Enliven the Evening's Proceedings.

The young Republicans of West Berkeley turned out last night to open the Republican county campaign in that section of the county. Fully one hundred and fifty members of the club and supporters of the party ticket gathered in the headquarters on University avenue and the enthusiasm displayed was an evidence of the fact that on November 8 a large vote can be looked for from the west end of the classic town. The meeting last night was of an informal character and was more in the nature of a smoker.

Andrew Anderson presided and A. Larsen acted as secretary. After customary business had been disposed of, speeches were called for from some of the candidates and visitors present.

County Clerk Frank C. Jordan was first asked to make a few remarks. His address was a very happy one, in which he took occasion to commend the State and county ticket, as well as to say a good word for each of his associates in the present campaign.

After referring to the late war, to the achievements of our army and navy, to the record of the Republican party and to the present National administration, Mr. Jordan said:

"The Republicans of Alameda county were represented by a unanimous delegation at the Sacramento convention, solid for its most favored son, George C. Pardee. The delegation used every honorable means, and backed by the Republicans of Alameda county, put forth every exertion to accomplish the nomination of that gentleman. The fortunes of war went against us, and Henry T. Gage was nominated for standard-bearer during the present campaign.

"At Sacramento we showed that we could take defeat in such a way as to attract the attention of every one there, and to win from our most determined opponents, praise for our magnimity. Alameda county now has a great responsibility to face, and the Republicans of the State will watch the vote in November. This was the banner Republican county in 1896 and we must not let that banner go from us. There should be no sulking. Mr. Gage is a man who stands high; a man who is respected and honored in that portion of the State where he is best known, and has the confidence of his fellow citizens. He is a man of ability, and as Governor, will make a most creditable record. All who know him feel that. Especially should Alameda county roll up a big majority. We are not off the map, and four years from now we will ask and it will be granted.

"There is no question about it in my mind, if the party in this county is loyal to the ticket, as it should be, that Alameda county will name the next Governor. It has already expressed its wishes, and we know who that man will be.

"We have just held a convention and nominated a county ticket. The voters have it before them, and by them the verdict will be rendered on election day, as to whether the ticket is composed of men who are worthy of Republican support. The ticket, with the possible exception of one or two bald-headed men, (laughter) is certainly a strong one.

"The convention was an enthusiastic one, and good feeling prevailed. All who attended that convention went away, I am sure, with the intention of supporting and doing everything they could to elect the ticket.

"Here in Berkeley you have nominated Charley Spear, and I am sure that his record as a public officer entitled him to the honor. Charley, like myself, is rather impulsive, possibly strikes from the shoulder too quickly, but at the same time he is a great, big-hearted, faithful fellow, and all who know him know that he will worthily represent the county in the Recorder's office in his next term, as he has in the present administration.

"Henry Dalton you all know. It is hardly necessary for me to speak concerning him. He is an upright, big-hearted, honest, courageous public official, and his course in office is such that it was a foregone conclusion that the convention would honor him, as it has.

"Jim Barber, for Tax Collector, has been again placed on the ticket. His faithful record spoke well for him at the time such evidence was of most avail. He certainly has given the county a good administration in the Tax Collector's office. I have a great deal to do with him officially, and I know he is one of the hardest, steadiest-working men in the county employ. He is at his desk early and late, and all is business.

"Oscar Rogers, for Sheriff, I have known from boyhood. I am not a stranger in Alameda myself. I lived there for twelve years, long enough to marry an Alameda girl, and when I moved to Oakland I brought with me an interesting family. But I didn't leave the town before I had found out that even then Oscar was one of the most popular young fellows there. The people of Alameda sent a solid delegation to urge his claim and Barber's, at San Leandro.

"Of court John Allen, on the ticket for District Attorney, has hosts of friends here, as he has in Oakland. We call him down there 'Abraham Lincoln.' He is always pleasant and agreeable. Those of you who attended the convention at San Leandro will agree with me that not the least convincing argument in favor of his selection was the broad smile which John wore that day and which put him in touch with every one. Allen is a self-made man; worked himself up while he was occupying an humble position in the West Oakland school. He diligently pursued his studies and passed an excellent examination before the Supreme Court. He has been honored by the people of Oakland several times and is deservedly a favorite.

"Ben Hawes, who has been selected for Public Administrator, is the oldest man on the ticket. I think so. He is a whole-souled, hearty, agreable fellow, and I am sure will make a most satisfactory canvass. The more that men come in contact with him the better they like him. I have known him ever since I was a youngster, and he is always the same pleasant fellow.

"Of course George Nusbaumer, who has been running, is running again, and I don't know where they can find a man amongst the 'unterrified' to beat him running.

"For Auditor Cal Ewing has been put on the ticket. There is no one better able to speak concerning Cal than I. During my term he has been my chief deputy. He is loyal to the core; one of the best boys that ever lived, and the young men of the county will see to it that his vote is one of the largest rolled up in November.

"Down at Livermore, the Murray delegation selected Arthur Feidler for Treasurer. Arthur is a native son and one of the famous Big Quartette that has had so much to do in the past eight years for the Republican party in that vicinity. Big Bill MacDonald, Bill Harris, Archie Hunter and Arthur Feidler have always worked hard and have done all they could for the party. Feidler was unsuccessful four years ago at Haywards, but he took his defeat like a man, went back to Livermore and did everything he could for the success of the ticket, and the convention honored him for it.

"There is one man I haven't mentioned, and that is Waterman. I have refrained from mentioning him, because, like another candidate on the ticket, he is bald-headed, and the less said of such the better. (Laughter.) But I can't help saying that I have considerable to do with him officially, and I have always found him energetic, capable, competent, a rustler, enthusiastic in his work, and I am sure with him in the Superintendent's office that Alameda county will have a most capable official. My friend Harry Lynch down at Centerville, whom he defeated, was a very deserving man. A great deal of sympathy was undoubtedly felt for him at San Leandro. The fortunes of battle went against him, but the manly way in which he took defeat and his speech before the convention aroused such sympathy for him that I am sure that four years from now the convention will honor him, as it did Mr. Feidler.

"One thing especially the voters out here should do, and that is, stand by the Legislative nominees. A United States Senator is to be elected. We will have undoubtedly a Republican Governor. He should be backed by a Republican Legislature. Important questions will be before the next Legislature, the principal one, the passage of the new primary law. There is nothing so necessary, in my judgment, as the passing of a law that will protect primary elections and will insure the proper conduct of such. Primary elections should be guarded in the same manner as general elections. Every party member should have a voice, and no man who cannot conscientiously cast his vote at a party primary should be allowed to do so.

"I am sorry that I am the only candidate here to-night. I expected to find the others here. I am sure they would have been had they received notice in time. My notice reached me late to-day, and it was just by accident that I was able to be here. If the other candidates were here I am sure that a majority of them would have been able to interest you in a much better way than I have, but I have endeavored to "play the fiddle" and sing the praises of men whom I honestly believe are in every way worthy of your support and the support of the citizens of this county.

"I can only say, as to myself that I have tried to give the people a good administration. I want to be elected. I feel that I have done my duty, and I will be under lasting obligations to the people of Berkeley if they will again favor me."

Cheers and applause, loud and long, followed the conclusion of Mr. Jordan's speech.

C. D. Maloney, Chief Deputy County Recorder, next spoke briefly. He paid a glowing tribute to the effective manner in which the county affairs have been handled during the past term, referring particularly to systematic work in the Recorder's and County Clerk's offices. He endorsed all the remarks made by Mr. Jordan.

A vocal selection preceded remarks by J. Stotchler. He had nothing but kind words for the ticket named by the Republican Convention, and he believed that the re-nomination of several of those who are now holding office was a deserving compliment for faithful work.

There were several other addresses, some witty stories and songs, and then County Recorder Charles Spear entered the hall. He was greeted by hearty applause. Mr. Spear explained his inability to attend earlier, owing to another very important engagement. He then spoke briefly, urging the necessity of unity and action. He had a good word to say for each man on the Republican county ticket, and he urged loyal support for the whole, from top to bottom.

Three rousing cheers were then given for Spear, and another three for the ticket.

During the evening refreshments were served.

LECTURES BY UNIVERSITY PROFESSORS.

The University of California announces that during the first term of 1898-99, the following University courses, free to the public, will be given in the Mark Hopkins Institute of Art, corner of California and Mason streets, San Francisco:

Lectures on China—By Professor John Fryer, Saturday mornings, beginning October 8th, at 10:30 o'clock. The titles of these lectures are as follows: "The Government and Laws of China," "Education in China," "The Productions and Commerce of China," "Home and Social Life in China," "The War Between China and Japan," "The Outlook for China."

Mathematics—Six lectures by Associate Professor Haskell. Subject, "The Theory of Equations, Based on the Theory of Substitutions," Tuesday afternoons, beginning September 27th at 4 o'clock.

Greek—Six readings, with translation and comment, from the first half of the Odyssey of Homer, by Associate Professor Flagg; Monday afternoons, beginning September 26th, at 4 o'clock. (The passages to be read are all contained in Seymour's School Odyssey, published by Ginn & Co.)

International Law—Six lectures by Assistant Professor Hongster; Monday afternoons, beginning November 7th, at 4 o'clock. The title of these lectures are as follows: "The United States as a Member of the Family of Nations—Its Traditional Attitude." "The United States as a Member of the Family of Nations—Recent Indication of a Change of Attitude." "The United States as a member of the Family of Nations—What Should be Its Future Attitude?" "The Principle of Intervention," "Recent and Proposed Changes in the Laws of War," "International Domicil and Citizenship."

Correspondence regarding extension courses should be addressed to Mrs. May L. Cheney, secretary for university extension, University of California, Berkeley.

MUSIC AT THE NILE CLUB.

The Nile Club will give an informal musicale tomorrow evening at the club rooms, corner of Eleventh and Broadway. This is not the regular meeting night of the club, but nearly all the members will be present to enjoy the musical treat. The musical and literary circles of Oakland are well represented in the Nile. In consequence all of the entertainments of the club are of the highest order.

The principal feature of the programme tomorrow evening will be the singing by the club of Mr. Kipling's famous ballad, "On the Road to Mandalay," the music and words of which the Examiner will publish on Sunday morning. Through the courtesy of the Examiner, the Nile Club has been given the manuscript, and will have the honor of being the first club in America to sing the song. The words of the chorus are:

On the road to Mandalay,
Where the flyin' fishes play,
An' the dawn comes up like thunder
Outer China 'crost the bay!

YOUNG DENTIST PASSES AWAY.

Dr. Eugene Bertaud died in San Francisco Wednesday, after a brief illness. Deceased formally lived in Alameda, where he married Miss Florence Wilson three years ago. Being a baritone singer of considerable ability, he was very popular in musical circles and had served as a member of the executive committee of the Unitarian Club. He was also a member of the Encinal Recreation Club. He was a dentist by profession, a native of Massachusetts, 27 years of age. The funeral was held today from the late residence 242 Washington street.

DEATH OF AN AGED MINING MAN.

Warren F. Meyers a well known mining man, died at his home in Berkeley on Wednesday afternoon after a short illness. He came to this State from Ohio when a young man and located in Virginia City, where he became largely interested in mining properties. About thirty years ago he came to San Francisco, and since that time has carried on a successful business as a stock broker. A few years ago he built a residence in Berkeley, where he resided up to the time of his death. He was about 66 years of age and leaves a widow, son and daughter.

TWO INSOLVENTS GO INTO COURT.

F. J. Marshall has filed his petition in insolvency in the United States Circuit Court. It shows property valued at $1700 encumbered by mortgage. He owes $2,532.30.

Frank Hoffman is bankrupt. His liabilities are $1,738.18, as against $485.30 assets. He has filed a petition in insolvency.

J. L. Mayon, M. D.
Office and residence, 1009 Market street, corner Twelfth street. Hours, 2 to 4 and 7 to 8 P. M. Telephone black 1531.

Make no Mistake.
In our number, 409 Eleventh st. Best and only place for real bargains. H. Schellhaas' old store.

Davie & Williams, Thirteenth and Webster streets; telephone 54; coal, coke, hay and grain.

"My Cake Is Dough."
Did not use Sperry's Flour.

Telephone 852 Blue.
Chairs, tables and dishes for rent or sale at H. Schellhaas, 493 Eleventh st.

Oakland Tribune

PUBLISHED DAILY (Sunday excepted)

—at—

413, 415 and 417 EIGHTH STREET

—by the—

TRIBUNE PUBLISHING COMPANY.

WILLIAM E. DARGIE, President.

Delivered by Carrier

AT FIFTY CENTS PER MONTH.

AMUSEMENTS.

Dewey—"Life in London."
Alcazar—"The First Born."
Columbia—"The Jewess."
Alhambra—High Class Vaudeville.
Comedy—"What Happened to Jones?"
Morosco's—"The Corsit Guard."
Tivoli—"The Queen of Sheba."
Baldwin—"Anthony and Cleopatra."
Orpheum—High Class Vaudeville.

PICNICS AT SHELL MOUND PARK.

September 25—Moonlight picnic of the Nord Deutscher Verein, to 11 P. M.

UNION LABEL — OAKLAND, NO. 36

Weather Forecast.

SAN FRANCISCO, Sept. 23.—Weather forecast: Partly cloudy tonight and Saturday; cooler tonight; fresh west wind.

FRIDAY.....SEPTEMBER 23, 1898.

Editor Hearst of the New York Journal is being mentioned as a candidate for Governor of New York State on the Democratic ticket. If by any chance he should win out and be elected it would be a short odds bet that Joey Pulitzer of the World would at once join a suicide club.

All records are being broken in the scramble for office in Butte this year. In one Supervisorial district alone there are eleven candidates on one side and fifteen on the other. There must be something more than the salary of being a Supervisor of Butte county, for the classification limits the place to $60 a month as outside figures.

The great little Tod Sloan is in England again, giving the Britishers some more pointers on how to ride racehorses. If there is anything that will contribute to the public interest over there in the Anglo-American alliance, it is to have our jockeys show that they know a trick or two at the horse-racing game, for it is in one sense the national pastime of England.

Thirteen carloads of melons were recently given away in Jersey City, there being no offer for them on the market. Apart from the fact that the number of cars made an unlucky combination, the shippers used poor judgment as to the part of the country they sent the melons to. Any where south of Mason & Dixie's line they certainly would have been in demand.

The Sacramento Bee is so loyal to its silver principles that although it declares the warmest personal friendship and admiration for Frank Rydn, the Republican candidate for Congress, it announces that as he is the representative of the gold trust it cannot support him. The Bee's influence will therefore be directed towards returning De Vries to Washington.

San Jose's limited racing season is to open in a few days and Agricultural Park is being fitted up for the many horses and betting men expected. Perhaps these races have something to do with the announcement just made that the fare by water from San Jose to San Francisco has been reduced to 25 cents. That is a good way to get out of town the touts and hangers on who go broke at these district meetings.

It was a good idea of Dewey and Merritt to have Aguinaldo's delegates to the peace commission pass through this country on their way to Paris. As they look around them while crossing the continent they will imbibe the idea that America is not a very good place to have trouble with, and it will have a good effect on them when our desires regarding the future government of the Philippines are under discussion.

If the story of the men rescued from the Arctic whalers by the revenue cutter Bear be true, their treatment by the United States officers was simply outrageous. It certainly was not anticipated, when the relief expedition went in quest of them, that when they were found they were to be made to work their passage down, just like so many stowaways. There will probably be a shake-up in coast naval circles when the men get their story before the authorities at Washington.

Good fortune is pouring over the country so fast that it is hard to keep track of all of it. Perhaps one of the most important indication of the way things are going now, is the extraordinary gold movement here from Europe. Nearly $11,000,000 in yellow metal has arrived during the past month or two and there are no present indications of diminution in the shipments. It stands to reason that with money being added to our circulation in that way outside of our own resources, much good must come of it.

A POLITICAL FARCE.

No greater farce was ever enacted in politics than the one that is in progress now in San Francisco as regards the preparation of the Democratic municipal ticket. Under the pretense of acting in behalf of reform and decency, one hundred Democrats have practically declared themselves dictators and without the vesting of any authority on them by their party, are making every nomination from the top to the bottom of the ticket.

They are not doing this sort of thing unassailed, though, by any means. Some of the leaders of their own party, men who are heartily in accord with reform of every description, cannot stomach such a cold-blooded alienation of political rights as this century club is forcing on the people, and despite every attempt to quiet these dissenters it is impossible to altogether gag the cries of public opinion that have been aroused against the scheme.

Perhaps the most grotesque part of the whole affair is, though, that the excuse given for such high-handed methods is that they are necessary in order to escape from boss rule. Yet the worst days of bossism never conceived a condition of affairs where the people were not permitted to express an opinion as to who of their own political party they desired to cast their votes for on election day, for under this new system no one outside of the members of the Century Club can even make a suggestion as regards who the candidates shall be.

This sort of politics is sure to be condemned at the polls, and if the Republicans play their cards right over there they ought to be able to make a clean sweep of the city next November. What they must do, though, is to put up the very strongest ticket possible and then work for it in any and every way that can be suggested. The disaffection among the rank and file of the Democrats over the manner in which they have been shut out of their party councils will have the effect of turning hundreds and thousands of votes to the Republican ticket if it is a good one, for it is conceded by every fair-minded Democrat that it would be a fitting rebuke to these self-appointed leaders if their little scheme led to their own undoing.

San Francisco's local fights are of course her own province and we have little to do with them over here, but there is one thing in connection with the nominations that we as well as the rest of the State are interested in and that is the legislative ticket. The Century Club has been figuring on naming the Senators and Assemblymen in the same way as the local officers, but the howl that is going up from the State leaders will probably result in a halt being called in that regard. Anyhow, enough party strife is waging to jeopardize every name that goes on the Democratic ticket, and it would indeed be a glorious triumph for the Republican cause if this year we can succeed in wrestling from them what has always been regarded as an invincible Democratic stronghold.

Here is a chance for a libel suit, if any of our Native Daughters want to pick a fight. The Kansas City Journal says that when the news reached Iola, Kas., that fully twenty per cent. of the local military company had become engaged to girls in San Francisco, one of the Iola girls who belonged to the Soldiers' Sewing Society sent in her resignation, with the remark that she did not intend to sit up nights making housewives and night-shirts for the benefit of "those bold, scheming, pie-faced California misses."

Spain is about to pawn her last remaining property of any value, judging by the announcement that a loan of $25,000,000 has been arranged with the Rothschilds, the celebrated Almaden quicksilver mines being security for the sum advanced. Unless some great statesman develops there pretty soon and drags the country out of the slough in which it is now sinking it is only a question of a few years before the kingdom will be absolutely and hopelessly bankrupt.

The ascendancy of the Empress Dowager in China means of course that Li Hung Chang will be on top once more, for his fortunes are always dependent upon the amount of power possessed by the Emperor's mother. The wily old statesman appears to be able to give cards and spades to everybody else in that part of the world, when the game of diplomacy is being played.

General Jackson is the latest to decline with thanks the honor of serving on the commission that is to investigate the war. It will be noticed that most of the long-headed statesmen who have been tendered places on the board are finding some excuse to back out with, for it is easy to see that the task will be a thankless one, no matter what decision is arrived at.

The bicycle is proving a great factor in politics—rolling up votes, as it were. The candidates who get around among the people in that way are not sorry for it afterwards.

Yellow journalism is not the only thing of that color that pays. A Massachusetts man recently painted some sparrows yellow and sold them as canaries for $2.50 each. That particular hue, by the way, seems to form the principal working capital of the confidence man, for he also resorts to it when he wants to dispose of gold bricks, or anything in that line.

The pronunciamento of General Gomez advising the natives of Cuba to recognize American rights in every way and to be satisfied with whatever terms of local government we offer them, disposes of the probability of any troubles there over the pending changes. With Garcia resigned and thereby out of public life and Gomez satisfied, everything now should be comparatively smooth sailing.

The Oakland Improvement Club has started off with the right foot, for its members are already showing that they have organized on strictly business principles. The more of such clubs, the better it will be for Oakland, for no matter how little they actually accomplish, they at least create a sentiment that cannot fail to bear good fruit sooner or later.

President Jordan of Stanford is a brainy man and a good talker, but he has got a big job on hand when he tries to convince the people that we should not hold on to our recently acquired foreign possessions. It is a hard task, anyhow, to preach that imperialism is the ruin of nations, in the face of what that very policy has accomplished for Great Britain.

The Alliance Club is on hand again, war-paint and all, ready for the fray. Oakland can well be proud of this distinctive organization, for there is nothing in the State can compare with it, either as regards its personnel or its political qualities. Its members can be relied on to put up a winning fight for Henry Gage, and in fact, the whole Republican State ticket.

The new bankruptcy law is being taken advantage of very liberally throughout California, an average of about two cases a day being filed in the district courts of the State. As far as it has gone, the test of the new measure has been very successful in every way, and it promises to fulfill all the promises that were made for it.

The rain is a welcome visitor. The air needs washing out this time of the year, in addition to which, the laying of the dust on the traveled roads is an important consideration. California is somewhat shy on water just now, anyhow, so we can stand a good deal of it during the next four months.

Dr. Ambrose's suggestion that the political patronage be distributed by lottery, all the names being placed in a wheel and drawn by chance, looks something like a personal proposition. It is probably the only way in which he figures he can land anything, even by accident.

"Swiftwater Bill" appears to have been too rapid, even for himself. It is a case of "Gates ajar" now, judging by the reports regarding his company.

Despite the fact that pure cod liver oil is always in demand, it continues to be a drug on the market.

CAPTAIN CARSON GREATLY IMPROVED.

His Ultimate Recovery Only a Matter of Time Says Dr. Dunn.

Police Captain Carson is on the road to recovery. He is so much improved that he sat up for an hour yesterday. Dr. Dunn says his recovery now is only a matter of time. About six weeks ago Captain Carson suffered an attack of appendicitis and in a short time his condition became so serious that the physicians considered that the only chance of saving his life was by an operation. Drs. James P. Dunn, assisted by Drs. Recker, Ryfkogel and Hamlin performed the delicate operation necessary, and the patient has improved steadily ever since. Captain Carson is one of the most popular men on the police force of this city, and his many friends will be pleased to hear of his improved condition.

YOTHFUL MILKMEN ON THE RIGHT ROAD.

Langan Boys Successfully Operate Their Dairy at Livermore.

A practical illustration of what enterprising young Americans can do is furnished by the success of Philip Langan, aged 12 years, and his younger brother, at Livermore. Last April relatives of the boys established them on a dairy, and so attentive to business have they been that their original plan of supplying milk to the local creamery, has developed a large milk business. The industrious youths are now contemplating an increase in their stock and plant. The boys are very much interested and feel they have found a road to future wealth and usefulness. Already they have accumulated something over $200, after paying all the expenses of their plant.

Hood's Pills

Cure sick headache, bad taste in the mouth, coated tongue, gas in the stomach, distress and indigestion. Do not weaken, but have tonic effect. 25 cents. The only Pills to take with Hood's Sarsaparilla.

RABBI VOORSANGER MAKES COMMENTS.

Does Not Believe in a Jewish Political Organization.

Says That the Forty-Ninth Assembly Club Must Go Out of Existence.

The following communication has been received:

Oakland, Cal., Sept. 23, 1898.

Editor Evening Tribune, Dear Sir:—Kindly give space in your issue of to-day to the following editorial from the Emanu-El, published by Rabbi Voorsanger, whose Americanism, like that of Rabbi Friedlander, has, in every instance, proven high and commendable.

Very truly,
SOL KAHN.

"The city of Oakland boasts of a Jewish Republican Club. The members, for the most part, are foreigners who do not exactly understand that doing politics under the banner of the Jew is an outrageous piece of business. We do not know who is responsible for this scandalous proceeding, but whoever he is ought to receive the Biblical Malkoth, forty-and-nine, on his bare back. It cannot be asserted too often that whilst Jews have inalienable rights, amongst which is the right of ballot, that right can only be exercised by them in their capacity of American citizens, without reference to their faith, race, or previous condition.

"Whoever informs the political bosses that Jews can be whipped into an organization that will deliver a block of votes to this or that candidate for a consideration not written in the bond but privately paid over, has lied both to his party and to his people, and deserves to be discredited as both a faithless henchman and a bad Jew. There is not, there never was, and never will be a Jewish vote, and whoever asserts that Jews vote compactly either lies wilfully or seeks to deceive ambitious candidates for the vilest of all motives—money. The Jewish Republican Club of Oakland must go out of existence. The Rabbi of that city protests against the organization, and we trust his protest will bee heeded."

LAST EXCURSION.

Popular 75 Cent Rate to Camp Taylor Next Sunday.

Mr. Locke has arranged a very attractive family excursion to Camp Taylor redwoods in Marin county for next Sunday, when the public will have the choice of two trains which will leave via the Sausalito ferry, San Francisco, at either 8 A. M. or 10 A. M. The popular rate of 75 cents for the round trip will prevail, and 40 cents for children between 5 and 12 years. Tickets can be secured at the Sausalito ferry Sunday morning.

On the return trip, the excursionists will arrive in San Francisco at about 6 P. M. The 10 o'clock train will probably attract many residents of this side of the bay.

Green's California Tea.

A purely vegetable remedy for pain in the back, headache, biliousness, dizziness, indigestion, flatulence and heartburn. Price 25 cents. All druggists.

Rooms For Housekeeping.

At Winsor House, corner Ninth and Washington streets. Rooms single or in suite for housekeeping; also use of kitchen, large dining room and all cooking utensils. Prices reasonable to permanent parties. Call and see. Mrs. Fritchard, prop.

Cutter's Place

Is cool, restful and a rendezvous for old friends and good liquors. 473 Ninth street.

No one knows better than those who have used Carter's Little Liver Pills what relief they have given when taken for dyspepsia, dizziness pain in the side, constipation, and disordered stomach.

The Flor De Piedmont.

Is a pure Havana cigar, popular with everybody. Ask for it. Robt. Kuerzel, manufacturer, Eighth and Broadway.

KAHN BROS.

OVERFLOW AD.

Wrappers

Flannelette Wrappers Trimmed on Yoke With Braid. A Very Pretty House Wrapper. Considered Cheap at $1.50

We will sell Special at $1.19

WE HAD A RUG SALE

last Saturday from small size to sizes large—enough to carpet a room—sold out all sizes except about 25, 3x6 feet Khedive Rugs, worth two fifty, will sell them

Special 99c.

A Black Cape as illustrated. 24 inches long, plaits on the back. Collar and front trimmed with black Thibet fur. Regular price $4.00. Special..$1.98

KAHN BROS.

OVERFLOW AD.

Fifth Infantry Orchestra Here Saturday Night

KAHN BROS.

Read All Items Carefully. It'll Pay, It Will

Hitting the Nail

We waste no time in useless blows, but strike the nail and in it goes.

The way to sell goods quickly is to make the prices irresistible—it's the turning of stock three—four—five times a year that makes store-keeping a pleasure both for buyer and seller. No dry rot here—No old goods—Everything just as you want it.

Tomorrow's Great Sale

Men's Furnishing Dep't.

One week established already a pronounced success. Dry goods methods in handling men's furnishings. Close buying—large quantities—small margins cannot help but to win out.

Men's Shirts and Drawers

The balance of a lot fifty cent goods—same as were special last Saturday at twenty-nine cents to close now at.....25c

Men's Natural Merino, patent seams, stitch braid finish, pearl buttons. A usual half dollar leader for 39c

Men's Vicuna—patent seams, stitch braid finish, pearl buttons—unequalled at half dollar, for.....39c

Men's Dollar Underwear in values unexcelled.

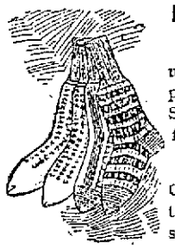

MEN'S SOX.

Grey Cashmere usually sold six pair for dollar Seamless. for.....12½c

Black or Grey Cashmere Sox, the best value shown for....25c

MEN'S SUSPENDERS.

Usual twenty cent kind special for.....12½c

Usual quarter kind, special for.17c

MEN'S WHITE SHIRTS.

All reinforced back and front, continuous strip, felled seams. Here are prices to introduce them.

Any 50c Unlaundered Shirt, Men's or Boys'.....42c

Any 75c Unlaundered Shirt, Men's or Boys'.....59c

Any 75c Laundered Shirt, Men's or Boys'.....62½c

Any $1.00 Laundered Shirt, Men's 88c

Any $1.25 Laundered Shirt, Men's $1.08

Any $1.50 Laundered Shirt, Men's $1.28

Collars—Cuffs—Neckwear.

HOSE SUPPORTERS.

The 25c kind, with or without belt—button fasteners.....19c

Side Elastic—fancy silk elastic webbing, special.....29c

BROADCLOTH

Fifty-four inch width new colorings and black splendid dollar fifty value. Five yards makes a Suit. Special... .....$1.11

EMBROIDERED FLANNEL.

Embroidered on a Ballard Vale Flannel, hemstitched and scollop effects at these special prices.

75c Emb. Flannel. Special at 59c

90c Emb. Flannel. Special at 72c

$1.00 Emb. Flannel. Special at 83c

$1.50 Emb. Flannel. Special at $1.11

GOLF CAPES.

All the new plaids made of the very best shawls trimmed with fringe of the same goods. You can either buy them made up or select your shawl pattern from our stock, for no better Capes are sold for $13.50 and $15.00.....$10.00

JACKETS.

Stylish Jacket just like illustration, fly front in tan coverts, light and dark shade, ½ silk lined Easily worth $10.00. Special at.....$7.50

MUSLIN UNDERWEAR.

Ladies' Gowns, round yoke, tucks and insertion, finished with deep embroidery ruffle, embroidered neck and sleeves, fine Dollar quarter value at.....89c

Ladies' Gowns, fine quality V shaped yoke, wide embroidery and insertions, neck and sleeve are braid finish. Splendid Dollar fifty kind for.....$1.11

Ladies' Gown, square yoke, fine tucks, finished with braid. Nothing better at a Dollar. Special.....73c

Ladies' Cambric Skirts, full size, deep ruffle edged with three ruffles emb. narrow ruffle underneath. Two Dollar kind for $1.49

Ladies' Cambric Skirts, out sizes, deep ruffle with hem, cluster of ten fine tucks, extra ruffle underneath, unequalled at a Dollar. Special.....78c

KID GLOVES

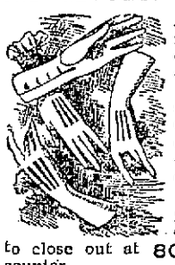

A broken assortment, equals any one twenty-five quality.

Blacks, only in sizes 5½, 5¾, 6, 6¼, 7, 7¼—to close out at 80c—fitted at our counter.

Tan and grey—5¼, 5¾, 6, 6½, 6¾, 7, 7¼, 7½—to close out at 80c—fitted at our counter.

A few sizes in Brown, Red, Green, Navy, White—to close out at 80c—fitted at our counter.

PLASTRONS OR FANCY FRONTS

Of Silk Olga Plaiting (one of the most successful of last Saturday's specials) to satisfy the demand we repeat the sale. All the new colors, never less than a dollar fifty—

SPECIAL 69c

WORDS OF PRAISE

When it comes to Millinery—the ladies of Oakland are the best kind of judges and they have proclaimed the fact that ours was the swellest opening held here. **OUR HATS** *the very prettiest, variety the largest—prices most reasonable.*

Great Sale of Blankets at Special Prices—

Fine ALL WOOL 11-4 Grey Blanket, value	$ 6.00	Special at $3.98
Extra Heavy 12-4 Grey, usual value at	7.50	Special at 4.89
12-4 Vicuna, (extra fine), good value	9.00	Special at 5.48
12-4 Mottled Grey, value	9.00	Special at 5.48
Good Family Blanket, value	5.00	Special at 3.29
Light, Grey and Pink Border 11-4 Blankets, value	6.00	Special at 3.89
Light, Grey and Pink Border 12-4 Blankets, value	7.50	Special at 4.39
Light, Grey and Blue Border 11-4 Blankets, value	6.00	Special at 3.89
Light, Grey and Blue Border 12-4 Blankets, bargain at	7.50	Special at 4.00
Dark Navy Blue 11-4 Blanket, heavy, valued at	7.50	Special at 4.29
11-4 Dark Grey Mottled, good at	6.00	Special at 3.89
Wine Color, Extra Heavy, 10-4, sold at	6.00	Special at 2.98

Don't make the mistake of missing these wonderful and seasonable bargains.

Tailor Made Serge Suits.

Navy blue box coat—fly front—Skirt lined with Taffeta—velveteen bound. Excellent value at $12.50. Special.. .....$8.50

Same in Covert Cloths.....$7.50

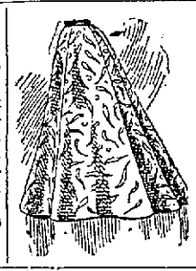

Black Dress Skirt.

Made of a good quality Brilliantine, lined with taffeta, bound with velveteen. Value $2.50.

Special, $1.59

PLUSH CAPES

Beaded embroidered Collar and front trimmed with Thibet fur. Five Dollar cape for.....$3.48

A NEVER FAILING SIGN

by which to judge the business methods of ANY firm, is the way the public responds to its advertisements. Ads. bring trade for those that deserve it—to stores that do as they promise—stores that were tried by the public again and again and found NOT WANTING, and such a store is

KAHN BROS.

"The Always Busy Store,"

N. E. 12th and Washington Streets, Oakland.

Agents for Standard Patterns and Publications.

GRATEFUL SOLDIERS SHOW APPRECIATION.

The soldiers of Company H, recently encamped at Camp Barrett, now at Vancouver, feel grateful for the many kindnesses extended to them while they were stationed at Sather, and they show their appreciation in the following communication:

"To the Red Cross Ladies, Catholic Truth Society and All Other Patriotic People in Alameda, Fruitvale and Oakland: On behalf of Company H, Eighth California United States Volunteers, we thank you for the many kindnesses shown us and the aid afforded us during our stay at Camp Barrett. We also wish to express our appreciation for the farewell given us on the day of our departure. Whatever the fortunes of war may have in store for us, or however far our paths may divulge, through all the closing years of life we shall cherish in fond remembrance your kindly devotion to our interests, and your zeal in promoting our comfort and welfare.

"CORPORALS DAVIS and NOLTON,
"Vancouver Barracks, Washington,
"September 13, 1898."

The Lace House
Cor. Twelfth and Washington Sts.
IN BLAKE BLOCK
THE H. C. CAPWELL CO.
(Incorporated)
PHONE 1071 RED

McCALL BAZAR PATTERNS
October styles are ready. Call for a fashion sheet free. Magazine for October now here; 5c a copy, 50c a year. Special Offer: Magazine one year for 30c, including a free pattern, provided it is called for at our store every month. Patterns 10c and 15c., none higher.

Several More Dray Loads

of new goods have been placed in stock during the past few days. Our store is not so large as many, but it is big in business and values. As the meat of a small almond is sweeter and more digestible than that of a large cocoanut, so is it possible and probable that things in a well ordered and stocked store of fair dimension, doing business according to modern methods, may be more to your liking and profit than a larger and differently conducted establishment. Every day is our busy day, so many must find the above true when weighing us.

Better See These Before Buying

A look may save you not only an extended hunt for satisfactory styles, but money besides.

Ladies' Winter Underskirts.
Pretty much everything going to complete an assortment.

Children's Jackets and Cloaks
For children and misses to 12 years of age. An exceptionally good line of Colored Cloaks for two, three and four-years-old children.

Knitted Underwear—For ladies and children.
From the maker direct to our store has come an unsurpassed assortment of Vests, Pants and Combination Suits. Every grade and kind—cotton, cotton and wool mixed, and all wool.

Cut Work or Spachtel Embroidered Goods
From Europe direct. Tidies, Bureau Scarfs, Pillow Shams, etc, etc. A look and you will buy from us. Styles and prices unequaled.

RAVAGES OF YELLOW JACK IN HAVANA.

Twenty-Two Deaths So Far From the Plague.

Associated Press Dispatches by
The Tribune's Special Leased Wire.

NEW YORK, Sept. 23.—A dispatch to the World from Havana says:

Of 8,000 patients in Havana hospitals, forty-three are suffering from yellow fever of the most dangerous type, the deaths averaging three a day. The number of cases outside of the hospitals is unknown, but 1,264 persons have died since September 1st, 423 of them from fevers of various kinds. Twenty-two deaths from yellow fever have been reported.

The reports of cases of yellow fever among foreign residents show that Americans and British and French subjects have been attacked. Two members of the crew of the French gunboat Fulton were among the victims.

PLANS OF A NEW CORPORATION.

Articles of incorporation of the Ehmann Olive Company were to-day filed with the County Clerk. The purpose of the corporation is to deal in olives and all kind of farm products. The directors for the first year are Mrs. Freda Ehmann, E. W. Ehmann, C. W. Bolles, Mrs. C. W. Bolles, and G. S. Nevin.

The capital stock is $10,000, one-half of which has already been subscribed.

NOTES FROM THE SUPERIOR COURT.

Mrs. Lillian Merz has petitioned for letters of guardianship on the person and estate of Ruth Merrill, her minor daughter.

The final account of John C. Westfall, guardian of Dora and Hattie Westfall, minor, shows a balance on hand of $2,000.

The Homer Mill & Mining Company has filed an amended complaint against Ella R. Lutz to recover $817.50, and $500 costs.

Third annual account in the matter of the estate of Thomas Ronaldson, an incompetent person, shows a total of $2,394.10 on hand.

The estate of the late Nancy M. Dodge has been appraised at $8,710.00.

The suit of the Oakland Paving Company against Margaret Lamb has been compromised by the payment of $50, and dismissed.

The trial of the suit of Andrew L. Stone against Mrs. Christine Magnussen and Bengt Magnussen has been set for October 27th. This case is based upon allegations of the plaintiff, charging the Magnussens with confiscating a house. A charge of grand larceny was lodged by Stone, but without avail.

Fall Underwear

Means warm, wooly material.

We are standard in this matter. We have All-Wool Suits, fleece lined, as cheap as $1.00. Other stores say 50 cents.

But — use your own judgment.

Westover's
1118-1124 Washington St.
Telephone Black 2015.

WANTS TO AVOID A LIQUOR LICENSE.

Fadie Thinks He Can Sell Free by Styling Himself an Agent.

The case of F. Fadie charged with selling liquor without a license at Thirty-fourth street and San Pablo avenue will be heard on the 26th inst. Fadie claims he has a right to sell without a license because he is only acting as an agent. He has done a thrifty business, greatly to the disgust of the surrounding liquor vendors who have been conscientiously paying their $100 quarterly.

SPENT HIS MONEY AND GOES TO JAIL.

Fred Krautz and L. B. Peters were sentenced to twenty days in the City Jail by Judge Allen for begging. A charge of drunkenness against them was dismissed. Both made pleas to be forgiven. Peters said his drunkenness was his first case of over-indulgence. Krautz said he had been working at the railroad tunnel in Contra Costa. He had quit to come to Oakland a week ago with $60.

"What did you do with your money?" asked Judge Allen.

"Spent it for whisky," was the answer.

WINNIE DAVIS BURIED TODAY.

Associated Press Dispatches by
The Tribune's Special Leased Wire.

RICHMOND, Va., Sept. 23.—The funeral train bearing the remains of Miss Winnie Davis arrived here this morning and was met at the depot by Lee Camp Confederate Veterans. There was a large crowd at the depot. The remains were escorted to St. Paul's Church, where the interment will take place this afternoon. Many distinguished visitors came to the city to attend the funeral.

NO PRIZE FIGHT ON KENTUCKY SOIL.

Associated Press Dispatches by
The Tribune's Special Leased Wire.

FRANKFORT, Ky., Sept. 23.—Governor Bradley, upon receiving a telegram conveying the rumor that arrangements are being made to have the Corbett-McCoy fight in this State, near Cincinnati, issued a proclamation to-day warning all persons not to attend the same and directing the peace officers of the State to take steps to suppress the fight if attempted in Kentucky.

AGAINST THE SIXTH AMENDMENT.

County Superintendent of Schools Garlick today received a communication from State Superintendent of Schools Black commending the report of the committee appointed by the teachers of this county, bearing upon the proposed sixth amendment. Mr. Black was so highly pleased with it that he recommends its circulation among all the principals in the State. This has already been done by Mr. Garlick.

WISH TO WEAR BADGES AND BRIGHT STARS.

Proposed Changes in Fire and Police Ranks.

Some Seek to Return and Others Slated to Retire.

MANY WANT HENNING'S PLACE.

Applicants for the Position About to Be Abandoned by Officer Chase.

There has been a great deal of talk lately about the restoring of ex-members of the fire department to their former places on the force and the changing of other members from one company to another. Such changes are not likely to take place, however, unless there should be a more radical change in temperament than that which is supposed to animate the commissioners at the present time. It has been intimated, however, among the friends of the men who now stand in disfavor that if they should see fit to make a change in their method of attending to their personal affairs, both at the present time and in the future they may be restored.

Other changes, however, are contemplated in the department, and there would in all probability have been made Wednesday last had not a member of the department been lying dead at his home on Eighth street. At the meeting on that day the Commissioners transacted no business out of respect to the deceased. It is a coincidence that some months ago, when the Commissioners had made up their minds to make several changes in the personnel of the department they were prevented from doing so out of respect to the memory of another fireman who at that time also lay dead at his place of abode.

Who the men are who are now under the ban, will not be disclosed, because to do so would occasion an annoyance from friends of the marked ones to the Commissioners which the latter are unwilling to experience.

There seems to be no reason to doubt the fact of the impending change, and when it does come it will be made for the good of the Department. The Commissioners are adhering to the principle that there must be harmony in the Department between officials and subordinates. All the disgruntled ones, it is alleged, have not yet been caught by experience the necessity of living up to this principle, and, as a consequence, the men who mar the harmony of the Department must go.

It is said that three are now slated for retirement, and that they will not easily return to the force.

The death of Robert Hennings, the extraman of Engine Company No 3, who was buried yesterday, has occasioned a vacancy in the ranks of extra fire fighters, which will be filled in all probability at the next meeting of the Fire and Police Commissioners. The position is not a very lucrative one, but it may be used to amplify wages received in some other avocation, with which its duties do not interfere. As it is, however, there has been a number of people who have expressed a desire to be appointed to the position, and several of these have made formal application to the Commissioners for the place. Among these are M. Hanley, George Mullin, and J. Willebrand, the two first mentioned now acting as "subs" in connection with Engine Company No. 3. Willebrand is a brother of the member of that name now in the Department.

On the first of next month, Officer Chase of the Police force will have been twenty years on the police force. On that day he will retire from the force on a pension amounting to half pay or $50 per month. Chase has been incapacitated for four years and has already expressed a desire to go into private life. There are several applicants for Mr. Chase's position, among them being Special Officers Garrity and Gilbert.

COULD NOT MOVE JUDGE ALLEN.

"If you will please let me go this time I'll never cause any more trouble again; I think it was a put-up job to arrest me," said Eugene Palmer to Judge Allen in the Police Court this morning, when he was called for sentence. Palmer had been found guilty of disturbing the peace of occupants of the Arcata House.

Judge Allen was unmoved. "You were here a year ago," he said. "You had that woman arrested, and then you ran around like a chicken without its head to try and get her out of jail. If you come here again you may get two or three months for it. Twenty dollars, or ten days in the City Jail."

HODGES CASE WILL BE HEARD ON MONDAY.

E. Hodges, the young man who is charged with brutal conduct toward the little daughter of Mrs. Will of 757 Seventh street, will have a preliminary examination on the 26th inst. Hodges has a rough-looking set of features, a scowling expression and failed to impress people favorable when he was before Judge Allen in the Police Court this morning. Drs. Dunn and Ryfkogel are preparing to give scientific and expert evidence in aid of the prosecution.

HOSTETTER'S CELEBRATED STOMACH BITTERS

SICK MEN are no match in business for well men. To get rich a man needs
Steady Nerves,
Clear Brain,
Pure Blood,
Healthy Vigor.
Hostetter's Bitters help men to get rich by bringing about these blessings

CUBAN ARMY WILL SOON BE DISBANDED.

Their Labor Needed in the Fields by the Planters.

Will Be Given Indefinite Furloughs For the Present.

GEN. LAWTON FAVORS THE PLAN.

Headquarters of the Government Are Now Established at Santa Cruz.

NEW YORK, Sept. 23.—A dispatch to the Herald from Santiago says:

General Castillo, Colonel Pedro, Chief of Staff, and other officers of the Cuban Assembly returned to-day on the steamer San Juan from Santa Cruz, where the Cuban Government is now established. General Castillo said:

"Since the establishment of authority in Cuba of the United States, the Government is in a rather equivocal position. The Cuban army has been a matter of great concern to the Cuban Government.

"In my interview two weeks ago with General Lawton, it was thought desirable that some definite action regarding the disposition of the Cuban army should be taken by the Cuban Government. Necessity for this decided action is increasing, for the reason of Spanish demands made by planters and others having large agricultural interests for men to work their fields.

"These men could only come from the Cuban army, and it was the purpose of my visit to Santa Cruz to request if the army could not be at once disbanded or that men at least be allowed temporary leave in which they might resume their former occupations.

"After meeting the officers of the Government at Santa Cruz, of which Vice-President Cupote is now the active head, President Masso being ill, I was informed that for the time being arrangements might be made by which division commanders and officers might disband their forces until the new government, which is soon to be organized, might ratify the action of the present government.

"The new government will probably be merely an extension of the present organization. A meeting will be held in Santa Cruz on October 10th, a historic day in Cuban history—the date of the first outbreak under Cespedes at Yarm.

"The result of my visit is that I am empowered to issue orders to brigade and division commanders to grant indefinite furloughs to Cuban soldiers, subject to the call of the new government for final decision regarding the position of the army. It is possible then some arrangements may be arrived at for the payment of the soldiers."

THE ENROLLMENT AT STANFORD UNIVERSITY.

A summary of the registration of new students at Stanford University was completed today by Registrar Elliott. It shows the following department enrollment: Greek, 8; Latin, 21; classical philology, 2; German, 15; Romanic language, 13; English, 60; binomics, 3; education, 18; history, 26; economics, 16; law, 27; mathematics, 22; physics, 3; hygiene, 1; physiology, 28; zoology, 10; geology, 13; drawing, 4; civil engineering, 14; mechanical engineering, 5; electrical engineering, 17.

The students in the incoming class are—men 178 and women 149. The freshman class this year shows a falling off of five students from the class of '96-'97, and ninety-four from the class of '97 to '98, the decrease being due to the strict enforcement of the rule for special students. The number of regular students entering this year is 172, as against 141 last year. Of the 327 new students in the university California has furnished 216.

Abrahamson Bros. New Store

SPECIAL SATURDAY SALE OF HATS.

ASTONISHING PRICES.

Entrance on Thirteenth St.

Untrimmed short back Sailor Hats, relief edge, in all colors.....50c each

Commander, with military ornaments, in black, blue or mode.....85c each

Roadster, walking hat, in fall shades, Bayadere striped silk bands.....$1.00 each

Gray, walking hat, with curled brim and quill trimming.....95c each

Dewey Sailor, polka dot velvet band, comes in navy, brown, red and black.....$1.25 each

Tally Ho, trimmed with quill and ribbon bow.....$1.25 each

Oriental, made of satin finish felt, Tam o' Shanta crown.....$1.75 each

Natty, Tam o' Shanta, polka dot brown, sent quill, satin finish felt.....$2.25 each

SPECIAL SATURDAY VALUES IN CLOAKS AND SUITS.

Jersey Jackets in tan mixture. Good value $7.50.....$5.00
Blue navy Covert Jackets. Good value $9.00.....$7.00
Ladies' Tan Covert Suit Jacket lined with Silk Serge Good value $15.00.....$10.00
Ladies' Serge Suits in black, green, brown, navy. Jacket Silk Taffeta lining throughout and Strapped Seams. Good value $16.50.....$12.50
Special line of Silk Brocade Overskirt with Spanish flounces.....$7.50
The latest idea of season.

SPECIALS FOR DIFFERENT DEPARTMENTS.

All our Irish Point Scarfs 20x52, regular value $1.25 and $1.50, will be offered at.....95 cts

1000 Irish Point Doylies, regular price 10 and 15 cents, will be offered at.....5c each

100 pieces of new Figured Creton for Art Draperies, will be offered at.....15c yd

100 pieces of Double Face Demin, will be offered at.....12½c yd

100 pieces of Bokhara Flannelettes in large variety of new designs, will be offered at.....7½c yd

1000 Embroidered Skirt Lengths, suitable for Petticoats, will be offered at.....25c each

1 Case of Bleached Marseilles Towels 24x42, will be offered at.....10c each

An immense assortment of goods are filling up every part of our new establishment and prices will be found unusually attractive.

ABRAHAMSON BROS.
S. E. Cor. Thirteenth and Washington Street, Oakland.

HIS WIFE IS A VICTIM OF NERVOUSNESS.

Attempt to Send Mrs. Kliegel to Asylum Fails!

Mrs. Sophie Kliegel, wife of B. Kliegel, residing at 1301 Peralta street, was examined at the Receiving Hospital this morning on charge of insanity. She was immediately released.

This is the second time that Mrs. Kliegel has been examined. On July 28, 1897, the husband, a nephew and a friend secured her commitment to Ukiah. An investigation was secured by the woman's friends and her release followed.

The husband again tried to secure her confinement. He appeared today very much disgruntled, declaring that his wife cost him $500 a month and smashed everything in the house.

The examining doctors saw that the woman was only nervous and ordered her release.

Mrs. Kliegel is perfectly rational, but nervous. She says she has been driven to it by her irascible husband, but will soon recover under kind treatment.

SENT TO THE ASYLUM.

C. W. Tappan of Alameda, brother of Attorney R. B. Tappan of the same city, was committed to the Napa Insane Asylum this morning by Judge Hall. Tappan is an ex-engineer of the Southern Pacific Company.

He figured in a railroad collision while at work and as a result lost his position. This so preyed upon the man's mind that for a long time he has been loosing his reason. He imagines that he is running a train to destruction.

One month ago Tappan attempted to choke his self to death. Close watch was been kept over him until it was found expedient to send him to a State hospital.

Drs. Mehrmann and Tisdale conducted the medical examination.

PERSECUTORS OF PICQUART ARE SCORED.

Gen. Zurlinden Acted Solely on His Own Initiative.

PARIS, Sept. 23.—Everything tends to confirm the opinion that General Zurlinden, in ordering the military trial of Colonel Picquart, acted entirely upon his own initiative.

The Temps declare that the Cabinet had previously refused to sanction General Zurlinden's proposal to prosecute Colonel Picquart, and that General Zurlinden, therefore, waited until he had resumed the military Governorship of Paris, when he acted upon his own authority.

Upon leaving the prison Colonel Picquart had a portmanteu and a portfolio. He looked pale and careworn. The blinds of the fiacre were drawn directly as he entered it.

A mob which had been howling outside the prison rushed toward Picquart as he emerged, shaking their fists and shouting, some for and some against him. A similar mob waited at the Cherche Midi prison. A detachment of military in both cases protected Picquart.

A majority of the papers denounce this military coup with varying degrees of severity. M. Clemenceau, in the Aurore, charges M. Brisson with cowardice or imbecility, and couples President Faure's name with that of General Zurlinden in the alleged plot to suppess the truth and defeat justice. M. Clemenceau dwells strongly on the Mauvaises chances of the Cherche Midi prison, and credits the Ex-War Minister with the remarks: "If General Mercier had not been so softhearted he would have had Dreyfus murdered."

Another paper, the Droits de l'Homme, abuses M. Faure with the greatest virulence and accuses him of employing M. Brisson to make a coup d'etate. It points out that President Faure's military friends holds all the strong posts.

GERMANY BACKS UP AGUINALDO.

Kaiser's Officers Arming and Drilling the Rebels to Attack Us.

SAN FRANCISCO, Sept. 23.—The Evening Post prints an article to-day in which it makes known the plans of the Germans in regard to the disposition of the Philippines.

It will be remembered that some time ago the Post published an exclusive article regarding the seizure of the Ladrone Islands by the United States. The details of this plot on the part of the Government were furnished by a gentleman high in the opinion of the Government officials of both this country and Germany. The same gentleman now states that Germany is endeavoring to embitter the followers of Aguinaldo against the Americans, and that she has officers in their ranks, secretly drilling them. The gentleman in question says that this has been going on for years, and prior to the interference of the United States in the Philippine affairs, almost every German vessel that landed there carried one or more officers in disguise and stacks of arms and ammunition for the insurgents. The Post's informant has just received a letter from an authoritative source in Hamburg, giving the details of Germany's future intentions in the Islands. Briefly the plan is as follows:

Germany will send numerous trading vessels to the islands and will arm 150,000 Filippinos, besides furnishing Krupp guns and artillery for field use. The islanders will be thoroughly drilled by German officers, and Senor Aguinaldo will be prepared to make an onslaught on the American forces. To aid this plot, the letter says that Germany is trying to induce China to purchase a large number of big war vessels, ostensibly to strengthen her navy, but really to be held for transfer to Germany should complications arise. The German agents who have made a report to their Government say that it will be impossible for the United States to land more than 50,000 men in the Philippines before Aguinaldo is ready to make his coup. The German report of the condition of affairs says that America's only hope is to disarm the insurgents.

The Post attributes the recent ordering of additional troops to Manila, after their mustering out had been ordered, as an indication that the United States has been informed of Germany's attempt to frustrate American acquisition of the islands.

SOLDIERS TO STOP CORBETT-M'COY FIGHT

The Governor of Indiana Assumes a Hostile Attitude.

Associated Press Dispatches by
The Tribune's Special Leased Wire.

INDIANAPOLIS, Sept. 23.—Governor Mount today wired the Secretary of War asking permission to command four companies of the 158th regiment in the event of an effort to hold the Corbett-McCoy fight in Indiana.

HOT SHOT FOR THE FIGHTERS.

CINCINNATI, Sept. 23.—The Times-Star has received the following dispatches from the Governors of Ohio and Indiana:

"COLUMBUS, Ohio, Sept. 23.—The fight will not take place within the Ohio radius indicated or any other place in Ohio.
(Signed) "ASA S. BUSHNELL,
"Governor."

"INDIANAPOLIS, Sept. 23.—There will be no prize fight in Indiana if I can prevent it. If local authority is not sufficient the resources of the State will be drawn upon for ample force to suppress lawlessness and drive out the fighters if anything of the kind is undertaken. The persons engaged will be treated as criminals from the time they cross the State line. Prize fighting is a disgrace to our boasted civilization and ought not to be tolerated anywhere. It certainly will not be tolerated in Indiana while I am Governor.
(Signed) "JAMES A. MOUNT."

WILL TEACH SCHOOL IN HONOLULU.

Harry L. Waste of Berkeley, a member of the last graduating class of the State University will leave tomorrow on the steamer Australia for Honolulu. He has accepted a position as teacher in the Mills Institute in that city. The school is the great Anglo-Chinese college of the Islands and a number of the teachers are graduates of Berkeley. Fred Fairchilds also of the Class of '98 of the University went to Honolulu last month to accept a position in the same school.

DAUGHTER OBJECTS TO A MOTHER'S COMPLAINT.

Julia B. Marriott today demurred to the complaint lodged against her by her mother, Mrs. Mamie C. Bacon. She states that the instrument is uncertain; that there is a misjoinder of parties defendant; and that there are no facts sufficient to constitute an action. Mrs. Bacon seeks to recover some furniture given to her daughter, it is alleged, as a wedding gift.

Set For Trial.

Louis Weingard, who was arrested the night before last for disturbing his wife's peace, was discharged from the jail this morning by Judge Allen. Assistant District Attorney Melvin said that Weingard's family had agreed to take care of the old man. The complaint made against him was inspired by a desire to prevent the accused from committing suicide which he threatened to do while under the influence of drink.

Girard Piano Company.
Coast agents for the celebrated Wheelock pianos. Over 500 used on the coast. For durability and sweetness of tone they cannot be surpassed. The largest stock of pianos to select from. Sold on easy terms. Pianos to rent, tuned and repaired. Girard Piano Co., 1112 Broadway.

Money in Your Pocket.
By purchasing at the old store of H. Schellhaas.

"THE CREDIT HOUSE"
Six Stories High

Here's a Chiffonier five drawers high and 3½ ft. wide—lots of convenience for.....$3.75

Seven-piece bed-room set—bed, bureau, wash-stand, rocker, table and two chairs; French bevel plate mirror on bureau; every piece solid oak.....$20

Polished Mahogany finish Parlor Rocker, Spring seat and cushion back covered with Myrtle Corduroy.....$2.00

Square top Onyx table for lamp stand, card receiver, etc. Ornamental brass legs. Selected Onyx.....$2.25

Substantial couch, upholstered in Damask; tufted and fringed $3.65

CARPET DEPARTMENT.
Our new rug department in the annex will soon be ready. We will have something to show worth seeing.
Oilcloth, for kitchen, bathroom, etc, this week 15 cents a yard.
Bring your measurements.

Free delivery, Oakland, Alameda, Berkeley.

M. FRIEDMAN & CO.
233-235-237 Post St., S. F.
Near Stockton. OPEN EVENINGS

AN ELECTION FOR PARK BONDS NOW ORDERED.

Final Passage of the Ordinance by the Council.

A Call For an Issue of $320,000 For Twenty Years.

ONLY ONE DISSENTING VOTE.

The Issue Will Be Determined on the Twenty-Ninth of Next Month.

After months of deliberation on the part of the Council and study by the people in all sections of the city the ordinance calling for an election to determine whether or not bonds in the sum of $320,000 shall be issued for the purchase and improvement of parks in this city was last night finally passed by the City Council. The election is to be held on the 29th of next October. The vote on the passage of the ordinance was as follows:

Ayes—Bresnahan, Cuvellier, Earl, Henneberry, Pringle, Watkinson, Woodward, Heitmann—8.

Nay—Girard—1.

Absent—Rowe and Upton—2.

So thoroughly had the features of the measure been canvassed by the members of the Council that no discussion was indulged in and within a few minutes after the meeting opened the bond proposition had been submitted to the people. There was no debate, the only Councilman who referred to the measure after it had been read being Mr. Cuvellier, who thought that the name of a friend of his had been omitted from the list of officers in one of the voting precincts and he desired to have the constituent's name inserted. It was found on an examination of the list that the name in question had been inserted as has been agreed to.

The vote was then taken, with the above result. Of the issue requested $240,000 are to be applied in the purchase of a portion of Adams Point for a park; $50,000 for the improvement of the same; $20,000 for the improvement of West Oakland park, and $10,000 for the improvement of Independence Square in East Oakland. The bonds are to bear 4 per cent interest and to run for twenty years.

HOTEL ARRIVALS.

Galindo Hotel—J. A. Lyons, Oakland; J. Gamble, Jr., Oakland; L. H. Bolting, Chile.

Crellin Hotel—J. R. Luff, San Francisco; E. Ashton, Oakland; Miss Ashton, Oakland; P. Grayson, Galveston, Texas; Miss Juliette Grayson, Galveston; the Hoyt's Opera Company, as follows: Miss Pauline Hillepp, Miss Louisa Rosa, Miss Sadie Farley, M. Cooke and wife, M. Reed, R. Hartz, J. Walsh, J. Sevelson, J. Marble, H. Collins, M. Martin, Miss Logan, Miss White, O. Goodrich, M. Eddy, A. Therns, Miss Marie Dantes, M. B. Spaulding, G. J. Smith, Mrs. I. White, L. E. White, J. J. O'Niel, N. A. Me-

Metropole Hotel—A. J. Russell, Oakland; A. C. Johnson, Los Angeles; J. W. Dunne and wife, San Francisco; Miss Mary Marble, San Francisco; J. H. Hill, Los Angeles; Miss A. M. Collier, Burnside; D. S. Jordan, Stanford University.

Albany Hotel—L. J. Luring, Flag county; M. Grabb, Flag county; A. J. Lynam, Flag county; E. C. Little, Presidio; Rev. Dr. Sweeney and wife, Oakland; R. B. Leaiton, Manila; W. M. Shuey, Walnut Creek; H. H. Kirby, Oakland.

Lighting Company Fails.

Associated Press Dispatches by The Tribune's Special Leased Wire.

STEVENS POINT, Wis., Sept. 23.—The Stevens Point Lighthouse Company has been placed in the hands of a receiver. The capital stock is $50,000. The action is an outgrowth of foreclosure proceedings instituted by the First National Bank of Milwaukee, which holds $21,500 worth of mortgages.

FREE EXCURSION

TOMORROW MORNING

September 24th

Special Free Car from Alameda

Leaves Park street at 10 o'clock sharp, going to Oakland, by way of Santa Clara avenue—and west end—stopping at every block to take on passengers.

Special Free Car from Berkeley

Leaves East Berkeley at 10 o'clock sharp, going to Oakland by way of Shattuck avenue, stopping every block to take on passengers.

Special Free Car from West Oakland

Leaves 7th and Pine streets at 10 o'clock sharp, going to Oakland by way of Eighth street, stopping at every block to take on passengers.

Return Tickets Free to Purchasers at our store, good on any of the Oakland Transit Co's Cars. Ask for Ticket.

Thousand of Bargains in every Department at

OAKLAND'S GREAT DEPARTMENT STORE

WASHINGTON ST. OAKLAND

ELECTRICITY TO SUPERSEDE THE OLD CABLE.

Goodbye to Lumbering Cars on San Pablo Avenue.

They Will Be Substituted by Those of Faster Speed.

GREATLY NEEDED IMPROVEMENT.

Council Finally Passes a Measure Which Means a Great Deal For This City.

At last night's meeting of the Council an improvement which will greatly benefit the general public and cause the expenditure of a considerable amount of money, although carried out under private auspices, was permitted in the passage by the Council of the ordinance authorizing the Oakland Railroad Company to substitute electricity for the cable as a motive power for its cars on San Pablo avenue. The measure received the votes of all the Councilmen present save Pringle, and there is no doubt that it will be signed immediately when presented to the Mayor for his approval.

The ordinance had been before the Judiciary Committee for some time, and was in the hands of the committee when the Council meeting began.

Mr. Bresnahan moved that the ordinance be taken from the committee.

The motion prevailed.

The ordinance was then read by the clerk.

The clerk also stated that the offer and promise of the Oakland Railroad Company to maintain on San Pablo avenue a railroad line equal in equipment and efficiency to the line on Telegraph avenue had been referred to the City Attorney.

Chairman Heitmann said that they might hear from the City Attorney on the subject.

Mr. Dow said that there was nothing to be added to what he had said at the last meeting regarding the communication, namely, that the offer would be without effect unless it was included in the ordinance.

Mr. Girard moved that the ordinance be placed upon its passage and the motion prevailed by the following vote:

Ayes—Bresnahan, Cuvellier, Earl, Girard, Henneberry, Watkinson, Woodward, Heitmann—8.

Nay—Pringle—1.

Absent—Rowe, Upton—2.

EXPEDITION BACK FROM THE ARCTIC.

Party Enjoys a Christmas Eve Lunch of Snow Frappe.

Associated Press Dispatches by The Tribune's Special Leased Wire.

OTTOWA, Ont., Sept. 23.—The Grosse expedition has returned from a journey of exploration to the north lands of Canada. Mr. Grosse started from Edmonton in November last and went directly north to the Arctic Ocean near the mouth of the McKenzie river. The companions of Mr. Grosse on the trip were Americans, sent on the trip under Chicago auspices.

Their object was a general survey and prospecting expedition. Mr. Grosse, for whom the expedition was named, accompanied them on a private mission, which terminated on his arrival at Fort McPherson, where he left his companions and returned to Athabasca, landing by the steamer, walking thence to Edmonton, returning here last week.

When the party left Edmonton it was possessed of forty-four horses and fifty-two dogs. When it reached Little Slave Lake, to the northwest and but a short distance on the journey, nine horses and three dogs were all that were left. The animals died along the trail.

The scaling of the Red Deer mountain was so hard that a lot of the supplies had to be abandoned. Then food became scarce. Christmas eve Mr. Grosse and his companions enjoyed a light lunch of snow for their means of subsistence, as the cook, who went on ahead, had become separated from the party in a blinding snow storm and he carried what provisions there were left. The party in the rear sat out the comfortless night, eating snow to deaden the pangs of hunger. It was not until the following night that the cook was discovered and their first Christmas fare was tasted.

THE JURY WOULD NOT CONVICT.

The jury impaneled to try the case of George Schmidt who was charged with burglary, failed to agree after being out four hours. It was discharged. The jury stood ten for acquittal and two for conviction. Schmidt was accused of entering G. W. Niehaus' barn and stealing two sacks of bran. When driving off, Officer Jacobus arrested Schmidt, but not until he had shot his horse and engaged in a lively tussle with the defendant, in which both men were injured.

Fisher Surprised.

P. M. Fisher, principal of the Central School, was given a little surprise by his pupils on Tuesday morning, the day after the convention. His desk was covered with flowers, and on the flowers lay a card saying, "We are glad you are not going to leave us:" signed, "Girls." It was a pretty little compliment to pay at such a time, and Mr. Fisher was very much pleased. The statement that the Board of Education passed a resolution censuring Mr. Fisher for absenting himself from his school without permission from the Board was a mistake. The matter was referred to a committee, who will take action in the matter.

AN ITALIAN INTERPRETER FOR THE POLICE

An Ordinance Creating the Position Sent to Print.

The Proposed Salary to Be Thirty Dollars Per Month.

MERITS OF THE APPOINTMENT.

A Claim Made That It Would Lead to a Saving of Money Every Month.

At the meeting of the City Council last night the ordinance providing for the creation of the office of Italian interpreter in the Police Court was passed to print. The applicant for the position was Frank Mosen, who for a number of years in cases of emergency, has acted as interpreter in a number of cases in the Police Court. The ordinance provided originally for a salary of $35 a month.

After the measure had been read, Mr. Cuvellier said: "I want to say right here that I don't see the necessity of creating the office of Italian interpreter. If we create the office of Italian interpreter, the next thing we must do will be to create an office for a Portuguese interpreter, and then a French interpreter, and, finally, an interpreter for every language under the sun. There is no need of an Italian interpreter. It is a reflection on the Italian people to say that they cannot speak the English language and must depend on an interpreter. I don't believe the Italian people get into sufficient trouble to need an Italian interpreter. When the business in the Police Court requires an interpreter, let the city get one and let it pay him for the work. I have no personal objection to the applicant, but I fail to see the necessity of the movement."

Mr. Henneberry said that he understood the applicant for the position spoke a number of languages.

Mr. Mosen said that that was true. He spoke Italian, French, and German, and was willing to interpret in all of them for the same salary.

"Talking with the Prosecuting Attorney," said Mr. Pringle, "I find that if a fixed salary of $20 per month were allowed, it would result in a saving of money, and would be at the same time a convenience. The reason he wants an interpreter is because it would save the time lost in hunting up an interpreter as soon as it is found that one is needed."

Mr. Pringle moved to amend the ordinance so as to give the interpreter $20 a month.

Mr. Earl seconded the motion.

Mr. Henneberry moved to amend the amendment by making the wages $30 a month.

This was seconded by Mr. Watkinson.

"As we are all cutting down expenses," said Mr. Girard, "to increase the number of offices now would show the people that we are not very earnest in our work of retrenchment, even when the work is to be done at the rate of $30 per month. I will venture to say that there is not one Italian per week on an average in the Police Court. There are very few Italians who speak their native language who cannot also speak the English language at least well enough to be understood. They had some trouble a little time ago with the scavengers, but that is all over now."

Henneberry's amendment increasing the salary from $20 to $30 per month prevailed by the following vote:

Ayes—Brosnahan, Earl, Henneberry, Watkinson, Woodward, Heitmann—6.

Nays—Cuvellier, Girard, Pringle—3.

Absent—Rowe, Upton—2.

The ordinance was then passed to print by the same vote.

ROUTINE WORK.

Routine business transacted was as follows:

Report of the bailiff of the Police Court showing fines collected for month of August to be $249 was placed on file.

Resolutions were disposed of as follows:

Authorizing Board of Works to paint sheds and warehouses on city wharf. Adopted.

Directing Superintendent of Streets to extend by thirty days the time allowed for completion of work on East Eighteenth street between Second and Fourth avenues. Adopted.

Directing the Clerk to forward to the Superintendent of Streets a certified copy of the report, assessment and plat for the opening of Tenth avenue and directing the Clerk to file a copy with the Recorder of Alameda county. Adopted.

Ordering remacadamizing of Tenth street from Adeline to Center street. Adopted.

KANSAS TROOPS TO VOTE ON THE SEA.

Associated Press Dispatches by The Tribune's Special Leased Wire.

TOPEKA, Kas., Sept. 23.—The Twentieth Kansas regiment, now stationed at San Francisco, and soon to start for Manila, will have a chance to vote for State officers and Congressmen, but the polling place is likely to be on ship-board in the middle of the Pacific ocean. Secretary of the State Bush is preparing the ballots, which will be sent to Consul Funston at San Francisco tomorrow.

The State officers did not want to take chances on sending the ballots to Manila, fearing that the regiment might not arrive there by election day. With the ballots in possession of Colonel Funston the soldiers may vote wherever they may be on election day. Secretary Bush says it is not improbable that the soldiers may be detained at Honolulu and find themselves on board steamer in the middle of the Pacific on election day, but with the ballots in their possession they can vote as well as on land.

FOR OVER FIFTY YEARS

Mrs. Winslow's Soothing Syrup has been used for children teething. It soothes the child, softens the gums, allays all pain, cures wind colic and is the best remedy for diarrhoea. Twenty-five cents a bottle.

NEW HOMES IN THE COURSE OF ERECTION.

Contract For the Fruitvale School is Given Out.

The Work on the Fine Structure Will Begin at Once.

SEVERAL PRIVATE AWARDS MADE.

Contractors Are Ready to Do Work at a Very Reasonable Figure.

The event of the week in the local building and contracting world was the awarding of the Fruitvale school contract. Proposals were received up to 8 o'clock on the 17th inst by the Board of Trustees of the Fruitvale school district. Ten firms were in the competition. The lowest bidder was J. S. Burpee of Oakland. He has not signed articles of agreement yet, but there is no doubt but that he will be the contractor to conduct the erection of the school edifice to completion.

Outside of this award there are but few new structures in contemplation. Among these are the following:

Marie Tardif has let a contract for a $2,500 two-story frame house at St. Charles and Louisa streets, Alameda, to Robert Knox and John G. Cook, contractors.

Mrs. D. H. Ward has given notice of acceptance of the building constructed at Webster and Fourteenth streets by Z. O. Field, contractor.

Contractor E. P. McGowan is about to erect a $2,150 two-story frame building at 356 Telegraph avenue for Cynthia C. N. Walter. No bonds were required.

A frame building is about to be built for Wilfred Chambers at Knox and Telegraph avenues at a cost of $2,476. McCully and Bridgeman and W. P. Wetmore are Contractor E. H. Lake's sureties.

LA LUCHA HAS LUCID INTERVAL.

Havana Paper's Tribute to the Superiority of Americans.

Associated Press Dispatches by The Tribune's Special Leased Wire.

HAVANA, Sept. 23.—The Cabinet, composed of the Colonial Secretaries, meets daily, and pardon is granted to a great number of prisoners, who are thereupon turned into the streets of the city.

La Lucha, in an editorial yesterday treating upon the question of the future of Cuba, concludes with saying:

"The only difference existing between ourselves and the Americans is that they occupy themselves with material interests and the organization of public wealth, while we write verses on liberty and sonnets to the moon as a solution of our terrestrial problems. We are supporters and followers of ideals, and the muses, while they are staunch dependents upon reality and earthly things. We are of heaven and they are of the earth. Victory, therefore, cannot be doubtful, unless we change our tastes, ambitions and temperaments."

Advices from the interior continue reporting the want and distress existing among the Cuban troops. Private subscriptions of money, food, clothing and medicines are doing what they can for their relief. In several of the interior towns more hospitals where the sick can enjoy at least care and nursing from gentle womanly hands have been opened.

Captain-General Blanco, amplifying his decree of August 22, has pardoned 119 persons who are exiled from the island for all kind of crimes.

CASTORIA

For Infants and Children.

The fac-simile signature of Chas. H. Fletcher is on every wrapper.

Strictly First Class.

There is one strictly first class express service in Oakland—that of the People's Express Company. The company checks baggage at your house to any point on the Southern Pacific system free of charge.

Telephone main 326. Office, northeast corner Broadway and Ninth street.

If you had taken two of Carter's Little Liver Pills before retiring you would not have had that coated tongue or bad taste in the mouth this morning. Keep a vial with you for occasional use.

Monkey See Monkey Do.

We have imitators, but they are not originators of low prices in household goods. H. Schellhaas' old store is the place for real bargains.

Allen's Press Clipping Bureau,

510 Montgomery street, S. F. Established 1888. Furnishes newspaper clippings and information on all topics, business and personal.

Coupons Issued on All.

Oakland car lines by making $1 purchases or over at H. Schellhaas.

Liquors For Families.

Furnished and delivered free. Purity and quality guaranteed. Landregan Bros., 912 Broadway. Telephone main 670.

ADVERTISEMENTS.

To the Rescue.

If Battle Ax PLUG was in danger there would be an army of men (who chew it) ready to rescue it:—large enough to shovel Spain off the map of Europe. No other chewing tobacco in the world has ever had so many friends.

Remember the name when you buy again.

Hello! Central

Ring up all the Democratic, Republican, Populistic, Top-of-the-Hill and Middle-of-the-Road Candidates for office and tell them that M. Isaacs of the Oakland Clothing Company has the key to their political aspirations.

THE ONLY WAY

They can get elected to office is by togging themselves out in a new suit of clothes, hat, etc., at the

OAKLAND CLOTHING CO.

863 BROADWAY

Between 7th and 8th Streets. OAKLAND

M. ISAACS, Prop.

(Formerly with Joseph Harris, who has retired from the Clothing Business.)

SAM RUBEL is back at the old headquarters as Manager of the New Store.

My little girl, eleven years old, has had all her life a very serious and stubborn constipation. I had given everything I could think of, and still once in about two or three weeks she would wake at night crying pitifully with pain, and for two or three hours would suffer intensely until finally relieved by frequent enemas. All this was very wearing. My brother insisted I should try Ripans Tabules and finally he got them for me. I tried them, giving her two every night for awhile, then two every other night, then she took them herself when she felt like it. It is now about three months since she has had any trouble, and her bowels are in a very healthy condition. Her color is good and she is gaining flesh. As I have given her no other medicine I ascribe her improved condition wholly to Ripans Tabules.

A new style packet containing TEN RIPANS TABULES in a paper carton (without glass) is now for sale at some drug stores—FOR FIVE CENTS. This low-priced sort is intended for the poor and the economical. One dozen of the five-cent cartons (120 tabules) can be had by mail by sending forty-eight cents to the RIPANS CHEMICAL COMPANY, No. 10 Spruce Street, New York—or a single carton (TEN TABULES) will be sent for five cents.

Fire Insurance.

FIRE PLATE GLASS ACCIDENT

In Progressive, Sound, Reliable Insurance Co's, Representing in the Aggregate over $31,000,000 of Combined Assets.

Equitable rates on preferred business. Prompt adjustment and payment of losses.

Do not fail to call and get your rate before insuring elsewhere.

Over 30 years in the insurance business.

Property owners having property to sell or buildings to rent may serve their own interests by calling at my office and giving me a list of the same.

A. J. HINDS

Real Estate and Insurance Agent, 1016 BROADWAY, (Evarts Block) Oakland

CANDIDATES' ANNOUNCEMENTS

FRANK C. JORDAN
Regular Republican Nominee for COUNTY CLERK

JOHN W. STETSON
Regular Republican Nominee for JUSTICE OF THE PEACE
CITY OF OAKLAND

JAMES B. BARBER
Regular Republican Nominee for Tax Collector

J. R. TALCOTT
Regular Republican Nominee for Supervisor, Second Dist.

W. H. CHURCH
Regular Republican Nominee for Supervisor, Third Dist.

A. K. GRIM Of Berkeley
Candidate for County Recorder

A. W. BISHOP
Announces his Candidacy for the office of City Justice of the Peace of the City of Oakland.

WM. P. COURTNEY
Independent Republican Candidate —for— ASSEMBLY
Forty-eighth District.

GEO. C. HUNT
INDEPENDENT
Republican Candidate —FOR— SHERIFF OF ALAMEDA COUNTY
Resident of Oakland 26 years and one of the Republican Deputies under Ex-Sheriff McKillican.

LORENZO D. INSKEEP
Regular Nominee of Republican Party for JUSTICE OF THE PEACE
Brooklyn Township.

CHAS. W. LOGAN
Announces himself a Candidate for the office of Supervisor, Third Dist.
Subject to the decision of the Democratic Convention.

P. J. KELLER
Independent Candidate for SHERIFF
Served the people of this county ten years as Deputy without pay.

To Chicago in 3½ Days

To New York in 4½ Days

—VIA—

CHICAGO, UNION PACIFIC —AND— NORTHWESTERN LINE

Through Pullman and Tourist Sleeping Cars daily.

All Meals Served a la Carte in Dining Car

FOR FULL INFORMATION, ADDRESS R. R. RITCHIE, General Agent, Pacific Coast, No. 2 Montgomery Street (Palace Hotel) San Francisco, Cal. Or Agent S. P. Co.

SPECIAL RATES —VIA— CHICAGO, UNION PACIFIC NORTHWESTERN LINE.

Omaha	$31.00
Kansas City	31.00
Chicago	29.00
New York	39.05
Boston	39.05

Two fast trains daily with through sleepers to Chicago without change.

Only one change to New York and Boston.

For Tickets and Sleeping Car Reservations apply to H. V. BLASDEL, Agent, 1010 BROADWAY, Oakland, Cal.

Are You Going East?

If so, buy your tickets at your home office and encourage home industry. Berths secured and tickets sold as cheap as at San Francisco. The Rio Grande Western and the Burlington route have established an office in Oakland at No. 972 Broadway, and solicit your patronage. Remember our personally conducted Excursions leave every Thursday, passing through the grandest scenery on earth by daylight. For tickets and full information call on or address J. G. McCALL, Agent, No. 972 Broadway.

Santa Fe Route

Overland Ticket Office 1118 Broadway OAKLAND, CAL.

1st and Second Class Pullman Sleeping Cars Leave Daily for Denver, Kansas City, St. Louis and Chicago.

Through Tickets to all Eastern Points.

J. J. WARNER, Passenger Agent.

DAMOCLES' SWORD HANGS OVER RUSHERS.

The Hair That Suspends It May Be Cut Any Moment.

The Faculty Temporarily Suspends Sentence of Expulsion.

BLAZE IN ALAMEDA YESTERDAY.

Stanley Stephenson Nearly Killed by Touching a Live Electric Wire.

BERKELEY, Sept. 23.—There are no new developments in the case of the freshmen who were hauled up before the faculty for rushing. While serious concern is felt by the other students implicated in the affair, who have been dreading a summons to apear and show cause why they should not be expelled for flagrant disobedience of the University rules, the impression is gradually gaining ground that the faculty will pass the matter over this time with a severe reprimand to the offenders.

Yesterday morning the four men who were called up by the faculty tribunal were again before that body, which consists of Professors Thomas R. Bacon, George C. Edwards, and William Carey Jones. The students were again questioned as to their participation in the rush, and at the close of the interview the sentence of expulsion was temporarily removed, but it still hangs over their heads like the sword of Damocles, and only the best of behavior on their part in future can keep it from falling.

If, however, they are made an example of for last week's affair, every student who engaged in the fracas will hand in his time and withdraw from the University.

Warren F. Myers, the mining man, formerly a prominent stock broker in San Francisco, died at his home here Wednesday, after a brief illness. He leaves a wife, son and daughter.

The annual business meeting of the First Baptist Church held Wednesday night, resulted in the choice of the following officers: D. J. Pierce as pastor until November 1, 1899; W. T. Clark and A. F. Eldridge, deacons until October 1, 1900; C. E. Eshely and H. T. Gear, deacons for one year; A. B. Pierce, treasurer, to succeed W. F. Clark, resigned; H. L. Whitney, A. B. Pierce, H. T. Gear, A. F. Eldridge and Redmond Staats, trustees.

An eportunity to learn Spanish at the University is now afforded to all who wish it.

Everett Schwartz of Waltham, Mass., lately appointed to the head of the Wilmerding Trade School, to-day telegraphed his acceptance of the position.

Joe Lavigne of the Beacon Athletic Club is to box Henry Butler of the California Athletic and Swimming Club for the amateur light-weight championship of the Coast on September 27th. The event will take place in Franklin Hall in San Francisco.

The "Freshie Glee" is the opening dance o fthe college year, and is looked forward to with much pleasure. Arrangements are fast being made for it. The various committees will be announced in a few days.

The class of '02, which will hold its glee soon, has elected Ralph Phelps as floor director for the evening.

The Delta Kappa Epsilon Fraternity will give a reception on October 1st to its friends. The affair will be in the nature of a house warming.

The Young Men's Republican Club of West Berkeley is preparing for a smoker this evening, to which the Republican nominees and club's friends have been invited.

G. H. Cluch has just returned from a fortnight's business trip in Washington and Oregon.

ALAMEDA NEWS.

There was a fierce fire yesterday afternoon in a frame building at 2323 Alameda avenue, occupied by the family of Frank Bexan, a barber. The Fire Department did good work and subdued the blaze. The loss was about $150.

Dr. Eugene Bertand, who died in San Francisco Wednesday, was for several years a resident of Alameda, and was a prominent and highly esteemed member of the Unitarian Club. He leaves a father and mother, three brothers, and two sisters.

Stanley Stephenson had an experience with a live electric wire Wednesday evening that he will not soon forget. While standing on the corner of Santa Clara avenue and Park street, talking with a friend, he thoughtlessly laid his hand on a pole and touched a wire connected with the arc light. He received a terrible shock and was rendered unconscious and his hands were badly burned.

Miss Sadie Rice of 1520 St. Charles street received an injury in a singular manner recently. It was Sunday morning, and when the door bell rang she hastened to the kitchen to inform her mother. At the same time Mrs. Rice hastened toward the hall, carrying a kitchen knife in her hand, and when the two met Miss Rice received a deep gash in her hand, narrowly escaping severing an artery, and confining her to her home.

The Board of Library Trustees estimates that the expense of conducting the library for the coming year will amount to $8,377.

James E. Griswold was kicked in the groin Wednesday by a fractious horse and received painful injuries.

The Young Men's Club of the First Presbyterian Church met and discussed the Philippine question in the church parlors last evening.

PERSONAL AND SOCIAL.

Professor David Starr Jordan of Stanford University is registered at the Metropole.

Quartermaster Robert B. Stratton is back from Manila and is registered at the Hotel Albany.

Miss Lottie King of Sacramento is visiting friends in Alameda for a few weeks.

Fred Elstor of Alameda is back from Ukiah, where he has been spending his vacation.

Rev. John Riley of San Francisco has been holding services in Berkeley.

D. G. Coy is in Woodland on business.

Mrs. H. T. Blake of Berkeley is visiting in San Francisco.

Miss Janet Haight is the guest of Mrs. William McGill of Chicago.

Mrs. J. A. Blackford has been visiting relatives for some time in Biggs. She is now in San Jose.

Miss Agnes McGregor was recently the guest of Mr. and Mrs. Albert Crittenden of Mountain View.

Mr. and Mrs. R. W. Kinney were recently in Stockton.

Miss Edith Fuller is the guest of Mrs. B. A. Macon of Fresno.

Mrs. Deihl was recently visiting friends in Woodbridge.

Master Leslie Rogers is spending a couple of weeks in Tracey at the home of Dr. Murrell.

G. W. Fisher, general manager of the Puget Sound Lumber Company, was recently in Visalia.

Eugene Hundley is a guest at the Hundley home in Oroville.

H. H. Camper of Chico left for his home Monday.

Miss Corita Moore has been spending a week with friends in San Rafael.

Miss Valentine, daughter of J. J. Valentine, president of the Wells, Fargo Express Company, went to Los Angeles Sunday to join her father and party of friends for a trip East.

Mrs. M. Hyman and son are in Vallejo visiting Mrs. Hyman's parents, Mr. and Mrs. A. Wilzinski.

Walter M. Taylor of Benicia is visiting friends in West Berkeley.

Mrs. Thomas A. Sexton of West Berkeley is in San Diego.

T. J. Joyce is visiting in Modesto.

E. W. Marlin is back from an Eastern trip.

George Wainwright of Berkeley has gone to Idaho.

Mrs. Schreiber and daughter, Mrs. Mitchell of this city, and Mrs. Johnstone of Susanville are visiting Mrs. Schreiber's other daughter, Mrs. A. J. Menz of Marysville.

J. R. Watson, Jr., C. Marigold, and R. A. Rusher have departed for Strawberry Valley, where they are interested in the Golden Trout quartz mine.

Miss Needham is visiting her sister, Mrs. Charles Mering of Cacheville.

Miss Hattie L. Bromley is the guest of Mr. and Mrs. Ed Estee of Benicia.

Pat O'Kane was recently in Mauka.

Miss M. Ella Hall was recently in Suisun.

Conaghy.

Mrs. Lois Brown is paying a short visit to her parents, Mr. and Mrs. Paul Meyers of Suisun.

Benny Parker and wife are making a short visit in Vacaville.

Frank Cox has been spending a week in Newman.

Charles Bruck is visiting in Niles.

J. E. Walmsley of Irvington was recently in this city.

Millinery opening Wednesday, Thursday, Friday, September 14th, 15th, 16th. Miss Williams, 1162 Broadway.

MODJESKA AT THE MACDONOUGH, MONDAY.

The Great Actress and Her Company in Three of Her Finest Characterizations.

There will be a great treat at the Macdonough Theater, beginning next Monday night and continuing until Wednesday evening, when the renowned Modjeska will appear in three plays, supported by her company, which is said to be stronger this year than ever.

On the opening night of the engagement she will present her creation of "Cleopatra" in Shakespeare's "Antony and Cleopatra," which all the critics of San Francisco have praised as a piece of artistic work. The great play will be mounted in a most elaborate manner.

On Tuesday evening the play will be "Macbeth," and on Wednesday evening the season will close with one of Modjeska's most renowned conceptions, "Mary Stuart."

Modjeska has always been a favorite here, and there is every reason to believe that the engagemnt will be most successful from a social as well as an artistic standpoint.

James E. Pepper, a celebrated whisky, on sale by E. F. Thayer, 464 Eighth street.

Davie & Williams, Thirteenth and Webster streets; telephone 54; coal, coke, hay and grain.

Fairchild's Favorite Footwear

THE LATEST
THE BEST
*
Popular Prices

1059 WASHINGTON ST.
—AND—
Macdonough Block

CEMENTING OUR FRIENDSHIP FOR GREAT BRITAIN.

Fraternal Speeches Are Made by the Peace Commissioners.

LONDON, Sept. 23.—There was a concert on Thursday on board the Campania, on which the peace commissioners arrived, in aid of the United States Seamen's Charities. Senator Frye presided. After eloquently appealing for subscriptions, he alluded to the fact that 300 years ago Spain, at the cost of a hundred million and with a great armada, set out to possess England. But, he added, England, through her sailors, then won a victory which gave her prestige for all time.

Continuing, the Senator eloquently adverted to the brilliant victory of Admiral Dewey at Manila. The fame which that victory won for American sailors, the Senator said, has gone all over the world and has lifted the name of the United States higher than ever before. Concluding his remarks, Senator Frye said:

"May God bless American and British tars. May the angel of peace touch your hearts tonight."

The collection netted $316 for the seamen's societies.

"My Country, 'Tis of Thee" and "God Save the Queen" were sung.

Sir William Marriott then proposed a vote of thanks to the chairman, adding, after hearty cheers, that "Britannia Rules the Waves" should now be amended so that some word representing Great Britain and the United States may be substituted for Britannia.

This sentiment was roundly applauded by his hearers, who afterward called for some remarks from Senator Davis, who began by saying the United States and some other country had a squabble in the past, but, he added impressively, by divine dispensation, during the last three months there has been brought about a better feeling between Great Britain and the United States than ever before.

Judge Day was then induced to speak, and with dignity in word and manner, he referred to the fact that while British citizenship had been a ready passport everywhere American citizenship, now, none the less furnished a passport everywhere, equal to any warrant of manhood.

The speaker added that he could not talk of the mission, but he hoped all would be gratified to welcome the commission on its return from the consummation of a peace honorable to the United States and alike just to the other interested power.

Whitelaw Reid also spoke. He regretted the fact that the American commission in going abroad should not be sailing under its own flag and in a vessel built in America. Mr. Reid added: "We have some suitable vessels, but they have been and are quite busy."

The speeches of the commissioners were all heartily applauded. There has been no further conference of the peace commission, though its members have consulted in pairs, casually. There will probably not be a full meeting of the commissioners until they reach Paris.

Messrs. Day, Moore and MacArthur have been engaged in preparing a record of the details of the American case.

The commissioners and those with them on the passage across the Atlantic occupied three tables in a side section of the dining saloon. They will stay in London until Monday and then will go to Paris.

PROGRAMME OF SAN JOSE RACES.

Associated Press Dispatches by
The Tribune's Special Leased Wire.

SAN JOSE, Cal., Sept. 23.—The following is the programme of the five days' race meet here:

First day, Tuesday, Sept. 27.—First race, 2:13 trot; purse, $500; Mamie Riley, Thompson, May B, Our Lucky. Second race, 2:20 class trot; purse, $500; Menlo Belle, Sable Francis, Azalia, Harry Marvin. Third race, free for all; purse, $400; Much Better, Rex Alto, F. W., Little Thorne.

Second day, Wednesday, Sept. 28.—First race, 2:17 pace; purse, $300; Lon, Belle W, Lady Margaret, Billy Baker. Second race, 2:11 class trot; purse, $400; Our Jack, Zombro, Prince Gift, Csito. Third race, 2:15 pace; purse, $500; Primrose, Nutway, Dictatress, Juliet D.

Third day, Thursday, Sept. 29.—First race, 2:16 trot; purse, $300; Mamie Riley, Iran Alto, Our Lucky, Ned Thorne. Second race, 2:22 class trot; purse, $500; Harry Marvin, Menlo Belle, Maud Newman, Azalia. Third race, 2:13 class pace; purse, $500; Little Thorne, Plunkett, Fioracita, You Bet.

Fourth day, Friday, Sept. 30—First race, 2:14 pace; purse, $500; Nutway, Primrose, Billy Baker, You Bet, Butcher Boy. Second race, 2:14 trot; purse, $500; May B, Our Jack, Shelby, Thompson. Third race, 2:08 class pace; purse, $400; Much Better, Rex Alto, F. W. Algregor.

Fifth day, Saturday, Oct. 1.—First race, 2:18 class trot; purse, $300; Sable Francis, Fanidma, Shelby, Ned Thorne. Second race, 2:16 pace; purse, $500; Lady Margaret, Don, Belle W, Clara H. Third race, free for all trot; purse, $400; Zombro, Prince Gift, Csito.

VICIOUS DOG CAUSES TROUBLE.

P. J. Keller, deputy sheriff of Piedmont, was sorely grieved some weeks ago by the tragic death of his oldest son, Emmet Keller, who was killed by being run over by a sprinkling cart, from which he was thrown by his horses which had taken fright and run away.

It is alleged that the horses were started into the run by one of them having been bitten by a dog, which is owned by Franz Lobel a gardner who resides on the corner of Piedmont and Moss Avenues.

This afternoon Keller called on Assistant District Attorney Melvin at the City Hall and told him of the circumstances of the death of his son, the biting of the horse by Lobel's dog, and the fact that the dog is vicious and a menace to the safety of the people in the neighborhood. He also stated that the dog had attacked a number of persons and had torn the attire of Miss Shearer, the school teacher and he asked what could be done to have satisfaction for the injury already done or to have the dog killed.

Mr. Melvin informed him that there was no criminal law under which the owner of the dog could be reached unless the animal should, itself kill some person, in which event, the dog being vicious, the owner could be proceeded against for felony.

He also advised Keller that the owner of the dog was liable for civil damages.

Keller said he was going to lay the matter before his attorney.

ARGENTINA AND CHILE TO ARBITRATE.

Associated Press Dispatches by
The Tribune's Special Leased Wire.

BUENOS AYRES, Sept. 23.—An agreement between Chile and Argentina to submit the boundary disputes between the two countries to arbitration has been signed.

PEACE PROMOTERS.

BUENOS AYRES, Sept. 25.—The Senate has sanctioned the mobilization of 50,000 troops, as voted by the chamber. The above was sent before the dispatch from Buenos Ayres announcing that an agreement to submit the Argentina-Chile boundary dispute to arbitration had been signed.

TERMS OF ARBITRATION.

SANTIAGO DE CHILI, Sept. 23.—An agreement was signed yesterday between the representatives of Chili and Argentina by which the boundary south of latitude 26.52.45 is subjected to arbitration.

Negotiations are still progressing in regard to the boundary north of 26.52.-45, and as Chili insists that this also shall be arbitrated, while Argentina desires to submit the whole boundary to arbitration, the danger is not yet past.

TWO MEN ARE KILLED IN A TRAIN WRECK.

Associated Press Dispatches by
The Tribune's Special Leased Wire.

ASHLAND, Wis., Sept. 23.—A frightful train wreck occurred last night on the Central road near White River, a small station near Ashland. Harrison Fifield was instantly killed, Walter Sharple fatally injured, and Thomas Johnson and two tramps miraculously escaped injury.

All five were riding in a box car from Meller to Ashland. The train broke in two, and plunging down grade the two ends came together. The box car the men were in was in front of the back train and was entirely destroyed. Johnson, Fifield, and Sharple were all laboring men residing at Eau Clare.

W. C. T. U. WHITE ELEPHANT DROPPED.

Associated Press Dispatches by
The Tribune's Special Leased Wire.

CHICAGO, Sept. 23.—A telegram from Mrs. Clara C. Hoffman, in attendance at the Maine W. C. T. U. Convention, to the National W. C. T. U. officers announces the election of Mrs. Lillian M. D. Stevens, president, and the solid endorsement by the convention of the action of the National Executive Committee in July anent the Temple.

OUR MINISTER TO SPAIN RESIGNS.

Associated Press Dispatches by
The Tribune's Special Leased Wire

WASHINGTON, Sept. 23.—Following the custom in the case of a Minister who has been obliged to leave his post by the breaking out of hostilities, Stewart L. Woodford has filed his resignation as Minister to Spain.

COMMISSION AT QUEENSTOWN.

Associated Press Dispatches by
The Tribune's Special Leased Wire.

QUEENSTOWN, Sept. 23.—The Cunard line steamer Campania, from New York, September 17th, with the United States Peace Commission on board, arrived here at 2 P. M., after an uneventful voyage, with all well on board, excepting Senator Gray, who has been suffering from neuralgia for two days.

MANUEL STONE IS UNDER INVESTIGATION.

The Grand Jury reconvened this afternoon to continue its investigation of the charge of fraud against Manuel Stone, editor of a Portuguese paper. Stone did some printing for the county, and, it is alleged, sold one claim for $25 to three different parties, and another for $35 to two different parties. Several witnesses were called in this case this afternoon.

Joe Bouquet Goes East.

Joseph A. Bouquet, well known in this city, formerly proprietor of the Galindo bar, accompanied by his sister, will leave tomorrow afternoon for the east, where he will pass two months in business and recreation. He will first visit the trans-Mississippi fair at Omaha. He will then go to Burlington, Iowa, where he will remain in the company of relatives, after which he will go to Chicago, where he has quite an amount of business to transact.

Victoria Steamer Wrecked.

Associated Press Dispatches by
The Tribune's Special Leased Wire.

VICTORIA, B. C., Sept. 23.—The steamer Boscowitz of this port, bound for Naas and Skeena, ran on a rock Friday last off Kitkalah, Goshen Island. All the passengers got off in an Indian canoe. Considerable freight was taken off. The steamer will likely prove a total loss. Some of the passengers and crew have just arrived here.

Fisher's Sentence Commuted.

Associated Press Dispatches by
The Tribune's Special Leased Wire.

DOVER, Del., Sept. 23.—Upon recommendation of the Board of Pardons, Governor Tuttle, has commuted the sentence of death imposed upon William H. Fisher, a former negro preacher, to life imprisonment. Fisher was convicted for entering the home of Mrs. Maria Hunt in Wilmington at night to commit assault. He was to have been hanged on October 2nd.

COMMITTEE OF INVESTIGATION NOW COMPLETE.

Associated Press Dispatches by
The Tribune's Special Leased Wire.

WASHINGTON, Sept. 23.—The President told his visitors today that the commission to investigate the conduct of the War Department had been completed and would consist of nine members, as first announced. He has not announced the full membership.

DEBS TURNED DOWN BY THE FIREMEN.

Associated Press Dispatches by
The Tribune's Special Leased Wire.

TORONTO, Sept. 23.—First Grand Master Hannahan of the Brotherhood of Locomotive Firemen, has announced that he will not be a candidate for Grand Master. This means that Mr. Sargent will be re-elected unanimously. The convention has rejected the reports of the Grand Executive Board on the report of Grand Trustees. Its report was not made public.

Eugene V. Debs has come and gone, but he did not capture any office in the gift of the order. It is now asserted that Mr. Debs wanted his old position of Grand Secretary-Treasurer and editor of the Firemen's Magazine.

FATAL EXPLOSION IN A DISTILLERY.

Associated Press Dispatches by
The Tribune's Special Leased Wire.

NEW YORK, Sept. 23.—An explosion in the Fleischman distillery at Long Island City today wrecked the building and it is believed resulted in the death of Patrick McCafferty, who is missing. Three other workmen in the distillery were seriously injured.

The explosion set fire to the ruins of the building, and it was consumed. The loss on the distillery plant is about $25,000. The cause of the explosion is not known.

TOD SLOAN WINS TWO MORE RACES.

Associated Press Dispatches by
The Tribune's Special Leased Wire.

LONDON, Sept. 23.—At Manchester today the new Barn's selling handicap, of 150 sovereigns, was won by H. Hardy's 3-year-old bay filly Queen of Song, with Tod Sloan up. Eight horses ran. Distance seven furlongs.

Sloan also won the Lancaster handicap, 500 sovereigns, riding the Lorillard-Beresford stable's Myakka. Fifteen horses ran. Five furlongs.

PORTO RICAN TROOPS BACK.

Associated Press Dispatches by
The Tribune's Special Leased Wire.

NEW YORK, Sept. 23.—The United States transport Seneca from Ponce, September 17, arrived in quarantine this morning. She has on board 170 members of the Illinois Signal Corps, bound for Washington Barracks, and 200 troops and government employes for this city.

MUST ADMIT THE COMAL SUPPLIES.

Associated Press Dispatches by
The Tribune's Special Leased Wire.

NEW YORK, Sept. 23.—A dispatch to the Herald from Havana says:

"Colonel Clous, recording secretary of the American Evacuation Commission, with Captain Hart, official interpreter, delivered the American reply in the Comal proposition. The reply insists upon the free landing of the supplies.

San Pedro Harbor Work.

Associated Press Dispatches by
The Tribune's Special Leased Wire.

LOS ANGELES, Sept. 23.—Contractor Neu of Heidmeyer & Neu, who have the San Pedro harbor contract, returned from a trip to San Clemente Island yesterday. In an interview today he states that suitable rock was found about 3,000 feet from the north end of the island, and piers will be built under the personal supervision of Mr. Anunson, superintendent of the firm. Barges will be built at San Pedro. Several tugs are now building at Seattle. The work at the island will be commenced in two weeks.

John Sherman Recovering.

Associated Press Dispatches by
The Tribune's Special Leased Wire.

WASHINGTON, Sept. 23.—Ex-Secretary Sherman has so far recovered from his illness that his physician, Dr. Frank Hyatt, has left the city for a few days. On his advice, Mr. Sherman has abandoned his speech-making plans in Ohio.

Cutting Scrape at Reno.

Associated Press Dispatches by
The Tribune's Special Leased Wire.

RENO, Nev. Sept 23.—Another cutting scrape occurred last night in the Pyramid saloon. A United States volunteer cut a stranger in the wrist. It was a drunken row.

Treasury Balance.

Associated Press Dispatches by
The Tribune's Special Leased Wire.

WASHINGTON, Sept. 23.—Today's condition of the treasury shows: Available cash balance, $313,735,085; gold reserve, $242,330,875.

Damage Suit.

Mrs. Kate Field and William A. Field sued the Southern Pacific Company this afternoon for $10,272 damages. Mrs. Field fell from a train at Sixteenth street station.

COMMISSIONER PECK'S FELICITOUS SPEECH.

Associated Press Dispatches by
The Tribune's Special Leased Wire

WASHINGTON, Sept. 23.—An agreeable impression has been created in connection with the arrival at Paris of United States Commissioner to the World's Fair F. W. Peck, according to word received here. The French press is much pleased with a speech of Mr. Peck, in which he linked together the names of Lafayette and M. Cambon, the present Embassador at Washington in the following words:

"Lafayette and Cambon—the knight of liberty of the Eighteenth Century and likewise diplomat of the Nineteenth Century. The fraternity inaugurated by the immortal Lafayette more than a hundred years ago is again cemented by the friendly diplomacy of the Embassador of France in promoting the blessings of peace that have come after our recent struggle with a foreign foe."

Mr. Peck's plan of erecting at Paris a monument to Lafayette as one of the features of the Exposition, is also attracting much favorable comment, with the officials and the public generally interested.

THE RODRIGUEZ PRIZE STEAMER.

Associated Press Dispatches by
The Tribune's Special Leased Wire.

NEW YORK, Sept. 23.—The French steamer Olinde Rodriguez arrived this morning from Charleston in charge of the United States Marshal of the District of South Carolina. The steamer was captured by the New Orleans while attempting to run into San Juan, Porto Rico, during the blockade. The captured steamer was sent into Charleston under charge of a prize crew and turned over to the United States Marshal.

The steamer was finally ordered to New York, and the case was transferred to this jurisdiction. It is understood that the case will not be tried until the New York arrives here, as her crew are the witnesses for the Government.

ORDINANCES SIGNED BY THE MAYOR.

The following ordinances were signed by Mayor Thomas to-day:

To call a park bond election.

Authorizing the Southern Pacific Company to use electricity on its San Pablo avenue street-car line in place of the cable now in use.

Regulating the specifications for the improvement of streets.

Carpet Mills Shut Down.

Associated Press Dispatches by
The Tribune's Special Leased Wire.

PHILADELPHIA, Pa., Sept. 23.—At a meeting of ingrain carpet yarn spinners held in this city, an absolute shut-down of the mills represented was decided upon. This action is taken because of the over-production of yarn.

At the present time, owing to unusual conditions in the carpet business, a large per cent of the ingrain looms are not running. While the looms have been shutting down, the production of yarn has kept up, with the result that there has been overproduction and a consequent tendency dowards low prices. The shut down will be indefinite.

A New Corporation.

Articles of incorporation of the Forest Meadow Dairy Company have been filed with the County Clerk. It is capitalized at $100,000. Laura C. Prather, George L. Meredith, W. H. High, Harrison T. Clap and Thomas Prather constitute the directorate for the first year.

Reception to Dr. Dille Tonight.

There will be a reception given to Dr. and Mrs. Dille to-night in the parlors of the First Methodist Church. Friends of the pastor and members of the congregation are cordially invited to attend. There will be a musical programme and several addresses.

Married in Los Angeles.

Frederick D. Browne of Highland Park and Miss Julianette C. Webb, daughter of R. J. C. Webb of Los Angeles, were married in the latter city on September 15th by the Rev. C. S. Mason.

Gold Coming Our Way.

Associated Press Dispatches by
The Tribune's Special Leased Wire.

NEW YORK, Sept. 23.—Heidelback, Ickelheimer & Co. have engaged in London $600,000 in gold, and Kountze Bros., $250,000 for import to the United States.

MARRIED.

BROWNE—WEBB—In Los Angeles Sept. 15th, by Rev. C. S. Mason, Frederick Dermin Browne of Highland Park, Oakland, to Julienette C. Webb, daughter of R. J. C. Webb of Los Angeles.

The Oakland Mattress Factory

makes, repairs, designs, calls for and delivers.

Fourth, bet. Washington & Bdwy

Too Late for Classification.

AN EXPERIENCED bar man, thoroughly familiar with retail wine and liquor business, wants position. Local references. Address Bar Man, Box 3, this office. 5

POSITION wanted by an experienced waitress, restaurant or hotel. Address Waitress, box 3, this office. 5

SECOND WORK or to assist in housework, 857 Harrison, between Seventh and Eighth. 5

WOMAN, situation to do general housework in small family. 515 Ninth st. 5

HOUSES WANTED TO RENT—Cottages, flats, dwellings, furnished or unfurnished. Many applications. Bring key and list with us for rent. Laymance Real Estate Company, 460-462 Eighth st. 5

LOUISVILLE RESTAURANT
—French and Family Dinners—
BANQUETS, PARTIES,
LADIES' DEPARTMENTS
Open until 12 P. M.
910 BROADWAY John Slavich

ADVERTISEMENTS.

Pure and Sparkling
A Delicious Drink
Pacific Congress Water
From PACIFIC CONGRESS SPRINGS
Santa Cruz Mountains.
Oakland Agency, TAYLOR & CO.
13th and Webster Sts.
Tel. Main 673. Oakland, Cal.

ESTABLISHED A. D. 1867
952 BROADWAY
East Side - Bet. 9th and 10th Sts.
WM. WILSON
Jeweler . . .
Watchmaker
Optician . .
30 YEARS IN OAKLAND HERE YET

OVER 12,000 BOTTLES SOLD LAST YEAR OF
DR. HALL'S REINVIGORATOR
We still offer five hundred reward for any case we cannot cure. This secret remedy stops all losses in 24 hours. Enlarges small organs, cures Emissions, Impotency, Varicocele, Prematureness, Gleet, Strictures, Kidneys, Lost Vigor, Losses in the Urine, and all other wasting effects of errors of youth or excess. Sent sealed $2.00 per bottle, 3 bottles for $5.00. Guaranteed to cure any case. Call or address HALL'S MEDICAL INSTITUTE, 855 Broadway, Oakland, Cal. Send for free book.

PABST BEER
ON DRAUGHT
AT
JOE ROSENBERG'S ANNEX
959 BROADWAY
Bet. 9th and 10th Sts

LEGAL

Do Not Lose Your Vote.

Office of the County Clerk
Alameda County, Cal.

NOTICE IS HEREBY given that all citizens WHOSE NAMES ARE NOW ON THE LAST PRINTED GREAT REGISTER OF ALAMEDA COUNTY, issued October 6, 1896, and who wish to vote at the General Election to be held November 8, 1898, must if they have moved since the date of the last Presidential Election make affidavit and have their registration changed to their present place of residence.

That said transfer affidavits can be taken up to and including October 12, 1898. That deputies throughout the county are authorized to take transfer affidavits in the different towns and precincts of the county without charge. Affidavits can be sworn to before any Justice of the Peace or Notary Public.

That all who make affidavit for transfer will receive postal containing facts of entry contained in affidavit.

No person whose name is not now on the Great Register who has not since registered, can vote at the next General Election, as the last day for registration was August 15, 1898.

All voters are requested to see that they are registered in the right precinct before registration closes.

FRANK C. JORDAN,
County Clerk.

Sept. 7, 1898.

NOTICE TO PENSIONERS.

By reason of instructions recently received from the Commissioner of Pensions, it will be necessary hereafter, when appearing at this office to swear to pension vouchers, for all pensioners to exhibit their certificates and produce witnesses who are cognizant of the facts to which they testify.

In the future no deputy will be permitted to act as a witness.

FRANK C. JORDAN,
County Clerk Alameda County.

NOTICE.

NOTICE—All persons are hereby cautioned not to trust any one on account of the Tribune Publishing Company without a written order signed by an officer of this corporation. Any indebtedness incurred without said order will not be recognized.

TRIBUNE PUBLISHING CO.,
By W. E. DARGIE, President.

The Pride of the Nation

Uncle Sam's Brand of

Kona Coffee

SOLD ONLY BY

The Great Western Tea Co.

G. W. REINHART, PROP.

1063 WASHINGTON ST.

NEAR TWELFTH.

Tel. White 773.

NARROW ESCAPE OF A TUGBOAT'S CREW.

Associated Press Dispatches by The Tribune's Special Leased Wire.

CHICAGO, Sept. 23.—Fire broke out in the boiler room of the tug Ira D. Smith, while the tug was in the vicinity of Lakeview crib, and but for the presence of mind of Captain James Crawford, he and his crew might have perished in the explosion which followed. The tug was burned almost to the water's edge and sunk in twenty feet of water near the outer breakwater at the entrance of the river. The escape of Captain Crawford and the two men who composed the crew was effected just in time, as a few minutes after they abandoned the vessel the six-inch steam pipe exploded and the boat was soon a mass of flames.

The tug was run head on against the pier at full speed, and when she struck the crew leaped for the pier, all reaching it in safety.

The boat was worth $12,000 and is a total loss.

Wants His Money.

Robert Lindheim has brought suit in Judge Wood's court against Pauline Falk for the sum of $176.32 for goods alleged to have been furnished.

Wants a New Trial.

Emily Cohen is seeking to secure a new trial in her old suit against the city of Alameda.

Fall Tailoring

SUPERIOR VALUES NOW ON EXHIBITION

$15.00

Suitings, Black and Blue Cheviots, fancy plaids and neat checks, in large variety of exquisite colorings.

$20.00

Clay Diagonals for best wear, in all colorings and mixtures.

A full stock of our celebrated Navy, Electric and Dark Blue Serges. Different trousers if desired.

$25.00

Soft finished Undressed Diagonals, Thibets and Vicunis. The popular fabrics for semi-dress and business wear.

$30.00

We are showing an elegant line of Silk Mixed Worsteds in all shades and designs.

$35.00

Foreign Novelties in single suits only. Comprising the celebrated Bliss, Chipping Norton and Blarney Tweeds. Also superb designs from the most celebrated French and English manufacturers.

M. J. Keller

COMPANY

1105-1109 BROADWAY

PHILIPPINE CHIEFS WANT INDEPENDENCE.

Text of the Dictator's Appeal to the Powers.

Aguinaldo and His Henchmen Ignore the United States.

LOVABLE TRAITS OF THE MALAYS.

Edifying Discourse on the Security of Life and Property Under Their Rule.

Associated Press Dispatches by The Tribune's Special Leased Wire.

CHICAGO, Sept. 23.—The Tribune's special from Manila dated August 30, via San Francisco, September 23, says:

Aguinaldo and his chiefs have made a plea to the powers for recognition of belligerency and independence. Angoncillo, his agent, who was a passenger on the steamer China, is on his way to Europe to submit the question to foreign arbitration. Before proceeding to Europe Angoncilo will stop in Washington and try to impress the administration with his appeal. No mention of the United States or any American force is made in the document which he carries. The appeal is as follows:

"To the Foreign Powers:—The revolutionary government of the Philippines which was constituted according to the dated June 23, in which the true causes of the Philippine revolution were set forth, has demonstrated that this popular movement is due to the unanimous desire for just laws by a people who aspire to progress and perfection, and which can only be obtained by one road to liberty.

"This revolution actually dominates the provinces of Cavite, Bantangas, Mindoro, Tayabas, Laguna, Morong, Bulacan, Bataan, Pampanga, Nueva-ecija, Tarlac, Pangasinan, Union, Infanta y Zambales and the capital city of Manila. In these provinces there reign good order and perfect tranquility; laws are administered by authorities who were elected by the people according to the regulations of organic decrees of June 18 and 22.

"The revolution also has some 9,000 prisoners of war, and these are treated with all the usages and regulations of civilized warfare and humanitarian sentiment. On a war footing we have 30,000 combatants organized in the form of a regular army.

In this condition the chiefs of communities in the before mentioned provinces, desirous of interpreting the sentiments that animate those by whom they have been chosen, having proclaimed the independence of the Philippines, have requested the revolutionary government to entreat and pray of the foreign governments the acknowledgement of the belligerency and independence of the Philippines.

"To prove the complete security in which the Filipinos now live, how they are both able and willing to govern themselves, the accompanying document, signed by the chiefs, is submitted with this appeal. Exercising the authority invested in me as president of the revolutionary government of the Philippines, and in the name and as representative of this people, I implore the aid of all the powers of the civilized world and beg them earnestly to proceed with the formal recognition of the belligerency of the Philippines and independence of the government.

"The powers are the means designated by providence to maintain the equilibrium between people, supporting the weak and checking the strong, and thus by this means there will be realized complete justice and indefinite progress of humanity.

"EMILIO AGUINALDO.

"Biacnor, August 6, 1898."

Aguinaldo's appeal is based on the following action of the chiefs:

"The undersigned chiefs of the communities which comprise the provinces in which the revolutionary government is established, elected as representatives of the people in the manner described by the decrees of June 18 and 22, and having been confirmed by the president and taken the oath of office, have met in general assembly and solemnly proclaimed Philippine independence. With this proclamation they make the following declaration:

"With an improvised and unprepared army, the revolutionists have shown great bravery, giving examples of brilliant feats of arms, and exercised a self-control which finds no parallel. After practically terminating the war they did not give way to excesses or ill-treat the enemy. On the contrary, they conducted themselves as becomes a noble and humane people. They put aside their arms and returned to their regular occupations. These facts clearly prove that the Filipinos were not created for slavery, but possess a perfect idea of order and justice. They shun savage life, and love the arm of peace. Furthermore, surprising as it may seem, the Filipinos are giving proof of their ability to make laws in harmony with the march of time. They know how to respect and obey the law—an indication that their national habits are inclined to progress. They are not ambitious for power, honor or riches, they are solely influenced by a just desire for liberty and self-government. They are inspired by the highest patriotism and honor, and in the cause of liberty did not hesitate to sacrifice both life and fortune. This admirable characteristic proves clearly the necessity of giving them liberty and independence. Not only do they desire it, but they stand ready to defend their liberty until death.

"The Filipinos are convinced that liberty will result in the progress and perfection of the people, and will enable the country to contribute to the progress of humanity. To accomplish this end the Filipinos fight to the death, and will not recede from any obstacle that may oppose their progress, and we are formally convinced we will obtain justice in the end. Neither the unjust imprisonments, the tortures, assassinations nor other acts of tyranny committed by the Spaniards on the peaceful, inoffensive Filipinos cause them to deviate from the humane paths which they have chosen. The Spaniards consider themselves absolved from all obligations to us, because foreign powers refused to acknowledge our belligerency. The Spaniards did not consider that education, national honor and humanity are above laws, written and unwritten. No, the Filipinos will never retaliate in like upon the Spaniards, and they only seek independence, with honor, liberty, just laws and a desire that their name will be coupled with humanitarians.

"In view of the above statement, the undersigned, expressing the desire of their committee, hereby solemnly proclaim before the whole world the independence of the Philippines. They acknowledge Emilio Aguinaldo as president of the revolutionary government, and they hereby request the said president to ask for recognition of belligerency and the formal acknowledgement of independence, not only because the acts involve an obligation of justice, but because no one should be allowed to contravene natural laws or suppress the legitimate aspirations of a people striving for liberty.

"Done at Cavite, August 1, 1898.

"LEANDRO IBANA,
"Secretary of the Interior,
"EMIL AGUINALDO,

"And 180 leaders in the province enumerated."

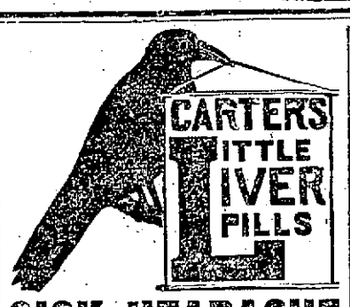

SICK HEADACHE

Positively cured by these Little Pills.

They also relieve Distress from Dyspepsia, Indigestion and Too Hearty Eating. A perfect remedy for Dizziness, Nausea, Drowsiness, Bad Taste in the Mouth, Coated Tongue Pain in the Side, TORPID LIVER. They Regulate the Bowels. Purely Vegetable.

Small Pill. Small Dose. Small Price.

SHOULD NOT ANNEX THE PHILIPPINES.

Cornell's President Opposes Policy of Territorial Expansion.

Associated Press Dispatches by The Tribune's Special Leased Wire.

ITHACA, N. Y., Sept. 23.—President Schurman, in his annual address to the students of Cornell University yesterday, touched upon the issue brought up by the recent war with Spain, relative to the disposal of acquired territory, including the Philippines. He said:

"Now that the war is over there seems to be a willingness on the part of some to depart from our original policy. At the beginning of the conflict our President and our Congress, in declaring war, made a solemn declaration as to the motives and principles on which it was to be waged. We interfered, we declared, in Cuba for the sake of humanity, and disclaimed any intention of forcible annexation or control over the island. It is not in accordance, then, with these principles to annex any territory which formerly belonged to Spain.

"We hear it advocated that the Philippines belong to us by right of conquest. But the idea that we have conquered them is a mistaken one. We have taken Manila, but there yet remain 15,000 insurgents under the control of a fierce and desperate leader. To claim the islands by right of conquest, it would be necessary first to conquer them. We are, therefore, under no obligation to its people. To keep this force in subjugation it would be necessary also to maintain a large army in the Philippines. It would be another burden on our hands and an expensive one. We ought not to sacrifice youthful lives when there is no obligation to humanity and civilization involved.

"Monarchy may expand by acquisition of territory, but democracy, which is government by the people and for the people, cannot afford to accept as citizens people who are not capable of self-government. The nation, like a person, must be honest and keep its promises. When Cuba is pacified then we must leave its government to its people. If the fall in their efforts to establish a stable form of government which shall secure safety of life and property, then we must again interfere. But if they succeed, in my opinion, not only Cuba but also Porto Rico will soon be tapping at our doors for admission to the Union. If we annex the island, I hold that we will be committing criminal aggression."

READY TO GO TO WEST POINT.

Vanleer Eastland Britton, the eldest son of John A. Britton of the Oakland Gas, Light and Heat Company, leaves for New York to-morrow evening to enter West Point Military Academy. He was recently appointed by Congressman Hilborn.

The ambitious student is very well known here, having resided in Oakland nearly all his life. He has attended the public schools. He left the High School at the close of the last term with high honors. He has appeared before the public in several amateur entertainments, and his acting has received much praise.

Those who know him will doubtless regret his absence very much, and wish him success.

A TERRIBLE TURK LOOKING FOR TROUBLE.

Arrival of a Wrestler Who Weighs Nearly Four Hundred Pounds.

Associated Press Dispatches by The Tribune's Special Leased Wire.

NEW YORK, Sept. 23.—There arrived on the Teutonic a giant Turk named Halal Adali, 30 years of age, six feet six inches in height, weight 380 pounds, and with tremendous muscular development. He came from Adrianapolis, Turkey, and is ready to meet all comers in wrestling. He claims to have defeated Youseuf, the "Terrible Turk," in 1893.

Boom at Crockett.

There is a great deal of activity in industrial circles at Crockett just now. The new sugar factory is in full blast, and some of the powder works are doubling their capacity. The new hotel for the accommodation of the employes of the different factories, and also transient customers is nearly completed. It is a very fine building and the people of Crockett are very proud of the new improvements.

Substitution

the fraud of the day.

See you get Carter's,

Ask for Carter's,

Insist and demand

Carter's Little Liver Pills.

STARVATION AND SICKNESS HAND IN HAND.

Cuba's Deadly Climate Strikes Down the Natives.

Suffering and Mortality Among the Rebel Soldiers.

PORTER'S TOUR OF OBSERVATION.

The One Oasis in the Desert of Desolation is the Great Tobacco Belt.

Associated Press Dispatches by The Tribune's Special Leased Wire.

HAVANA, Sept. 22.—Robert P. Porter, who is in Cuba on a special mission from the United States, has returned from Cienfuegos and Trinidad. He was accompanied by an assistant. During his trip Mr. Porter had occasion to interview the leading planters of the island, gathering information which he will send to President McKinley. Mr. Porter expresses himself as pleased with the success of his trip, during which he has obtained information as to the conditions in the island which will be invaluable to the American Government in shaping its policy in regard to Cuba.

This morning the Bishop of Havana had another long conference with the civil Governor. It is understood that the meeting was in reference to church charities interested in the relief of the suffering people. The American Commissioners continue inactive, spending their days at the Trocha Hotel, where, as far as can be learned, no official business is being done. All are in excellent health. No cases of fever of any kind are reported among the members of the commission or its staff.

Among the passengers who arrived yesterday from Key West on the steamer Mascotte was Senora Luisa Noroda, widow of Dr. Hernandez. She was known as the Queen of Cuba, and figured in the insurrection, enlisting in General Maceo's command, in which her husband was staff surgeon. Her husband was killed in the war and she was taken prisoner by the Spaniards near Sancti Spiritus and deported. She returns to the island with the intention of actively resuming work in the cause of the freedom of Cuba.

Reports from all points of the island, besides confirming the statements regarding the want and destitution existing among the Cuban soldiers, say the health in their camps is very bad and that dysentery and malaria are decimating the forces. Official returns as to the mortality in the Santa Clara province during the month of July show 2,063 deaths, of which 115 resulted from smallpox.

Free soup kitchens are still open in twelve wards, all the others being closed.

Major Page and Lieutenant Reid have been appointed commissioners to survey and report upon the conditions in Matanzas, where they arrived yesterday. They paid an official visit to the military Governor, General Molina, and to the civil Governor.

Advices from Pinar del Rio, the great Vuelta Abajo tobacco district, are most encouraging. The Cuban troops stationed in the province have been behaving well, and labor in the field has been resumed, most of the planters sowing as much tobacco as possible in view of the scarcity of oxen, most of which animals were confiscated during the war for the maintenance of both armies. The general tone of the district is healthy, and confidence is manifested on every hand.

To-day the steamer Orlando arrived from Vera Cruz. She sailed for this port with 500 head of cattle, of which 100 died during the voyage. There also arrived the steamers Juan Fornas for Cadiz and Dorset from Vera Cruz with cargoes and passengers, and the schooner Edward of Pascagula with lumber.

The battalions of Seville No. 33, and Bourges, No. 36, are concentrating at Cienfuegos in readiness for embarkation for Spain. The soldiers are suffering greatly, owing to the intense heat which has caused atmospheric disturbances, and severe storms are of daily occurrence.

Yellow fever, which has hitherto been of a very mild type and comparatively few cases reported, has lately assumed a more dangerous form, and is increasing.

SUNDAY SCHOOL ACROSS THE BAY.

The Sunday School Institute opened at the First Baptist Church, 320 Eddy street, San Francisco, this afternoon. It was conducted by State Sunday School Superintendent D. P. Ward. The afternoon session was opened at 2 o'clock and the plans for furthering the work in this direction were discussed. At the evening session beginning at 7:30 o'clock tonight, addresses will be made by Superintendent Ward, Rev. R. Whitaker, State missionary; Rev. Dr. Brownson of California College, Superintendent A. A. Whitney, Assistant Superintendent Miss Sanquist, Rev. C. M. Hill of Oakland, Rev. J. G. Gilson, Rev. W. C. Jenkins and E. R. Vining. Musical numbers will be given during the evening.

WANTS DAMAGES FOR A FALL.

A peculiar damage suit has been filed in this county by A. J. Ross against Charles L. Vercoutere. The complaint recites that a team belonging to defendant was left standing at the junction of Telegraph avenue and New Broadway last July. The horses became frightened and started on a run up Broadway. At Seventeenth street the team collided with Ross' cart throwing him to the ground. He asks for $3,000 damages.

Buffalo Bill Seriously Ill.

Associated Press Dispatches by The Tribune's Special Leased Wire.

KANSAS CITY, Sept. 23.—Colonel W. F. Cody, "Buffalo Bill," has been taken very ill here and has been removed from his private car to St. Joseph's Hospital. He is suffering from typhoid fever and his physicians say his condition is serious. He has been ailing for ten days.

THE HUMAN OSTRICH.

"Tell Me What You Eat and I'll Tell You What You Are."

The human ostrich. You've seen him, probably, in the booth at the fair or circus or on the platform of the dime museum. He has toughened his stomach to the consistency of leather, and lunches on broken bottles, tacks, or ten-penny nails with seeming impunity. He doesn't live long, of course, for he sacrifices life to earn a lazy livelihood.

You would be amazed, perhaps, to be told that you were something like the human ostrich, in the character of your diet, and the risk of life involved.

It is not necessary that you eat glass and nails in order to resemble this monstrosity. The man who plays the part of the human ostrich is an example of depraved appetite in its most exaggerated form. The depraved appetite of the average candidate for dyspepsia does not go farther than hot bread and biscuit, rich pastries, highly seasoned dishes, and excessively greasy foods. Add to this improper cooking, haste in eating, and lack of proper rest after a meal, and you have a condition very likely to result in disease and suffering.

Let it be remembered that the sole object of food is nutrition; nutrition not for the body as a whole only, but nutrition for the varying needs of the separate parts of the body; for the muscles, the nerves, the brain, the blood. When the stomach is in a state of healthy activity. Nature, by her remarkable processes, takes the food you supply, and distributes its starches and sugars, its salts and phosphates according to the needs of the separate organs of the body. When the stomach is not in a state of healthy activity, Nature does her best, but the various dependent organs of the body are put on short rations. There is not nourishment enough to supply them properly.

WHAT HAPPENS THEN?

A weakened stomach. A stomach incapable of performing its functions fully. The liver and blood-making glands work imperfectly. The natural result is that the food is imperfectly digested and only partly assimilated and the channels of life are choked and stopped by waste and putrescent matter. Some people know where the trouble is. They locate it in the stomach, because they have pain there after eating, an irregular craving for food, or an appetite that eating does not satisfy. There is heaviness after a meal, a feeling of undue fullness. It is hard to breathe, there is such a stuffy feeling about the chest. There may be palpitation or irregular action of the heart and the sufferer imagines he has heart disease. Perhaps the stomach sours, and there are bitter risings, and belchings. These symptoms mark various forms and stages of "weak stomach." They will not all be present in every case or in the earlier stages of the disease. Any one of these symptoms locates the trouble in the stomach and the digestive and nutritive functions, which are disturbed.

Quite often there is no apparent connection between the stomach and the symptoms of the disease. The victim thinks it "liver trouble," heart failure, or lung disease. There is a dull pain, perhaps in the back or the side. The spine aches, sometimes "in spots" and sometimes through its whole length. There may be a sharp stitch or pain occasionally. Exercise makes the limbs tremble and the heart beat violently. Perhaps to some of these symptoms there is added an obstinate, stubborn cough.

WHAT IS THE MATTER NOW?

It is another case of weak stomach. But, that is not where the pain is. Very likely not. But that is where the trouble is. The stomach has not been able to properly feed the organs dependent upon it. They are starving, they are weak, and they show their weakness in the aches and pains that afflict the various parts of the body. What will set the stomach right? There is one remedy practically infallible in its results and that one remedy is Dr. Pierce's Golden Medical Discovery. It cures because it is made to cure just the conditions of the stomach which give rise to disease.

If so many diseases begin in the stomach and nutritive system, why should not some one remedy be compounded, which by healing the stomach would necessarily cure the disease of the organs dependent on it? This was the great question which Dr. R. V. Pierce set himself to answer. Then followed a period of profound study of the value of alterative and tonic medicines.

The result was Dr. Pierce's Golden Medical Discovery, a medicine for the stomach and the whole digestive and nutritive system. The soundness of Dr. Pierce's original theory, that DISEASES WHICH ORIGINATE IN THE STOMACH MUST BE CURED THROUGH THE STOMACH, has been proved in thousands of cases, where one or several of the chief organs of the body were involved in wasting diseases, and an entire cure has been wrought by the use of the "Golden Medical Discovery."

By way of proof take the case of Rev. C. L. Mundell of Pinegrove, Gallia Co., Ohio. He writes: "I suffered from a dreadful feeling and weakness, and in 1893 I lost my health altogether. I went to one of the best doctors in the State and he said I had heart, stomach, liver and kidney trouble. His treatment did me no good. I tried different kinds of patent medicines but got worse all the time; was so weak that I could not walk any distance. If I walked up hill or a little fast it seemed as though my heart would jump out. I had almost given up all hope, and my money was all gone. Was scarcely able to make a living. Finally I saw an advertisement in one of the country papers that for twenty-one one-cent stamps Dr. Pierce would send one of his 'Common Sense Medical Advisers.' So I sent and got one and began to read concerning diseases like my own. After consulting the doctor myself, I purchased at my nearest drug store a bottle of Dr. Pierce's Golden Medical Discovery, and a bottle of his 'Pleasant Pellets.' This was in 1897, and now I am happy to say that I am in the enjoyment of good health, which I attribute to Dr. R. V. Pierce. I am so glad of my health that I cannot say too much. I first return my sincere thanks to Almighty God and then to Dr. Pierce."

The above is only a specimen case taken at random from thousands.

WHY IT IS SO.

In view of the foregoing facts it is easy to explain why the "Golden Medical Discovery" is the best blood-purifying medicine. The stomach supplies the blood. Draw pure water into a foul cup and if you drink it you drink foul water. No matter how pure the food, if the stomach is foul you will have foul blood. Dr. Pearce's Golden Medical Discovery cleanses the blood by cleansing the stomach, invigorating the liver and setting the blood making glands at work.

Weak lungs are cured on the same principle. Weak lungs are inseparable from a weak stomach. A weak stomach does not always mean weak lungs, but weak lungs always means a weak stomach. The weak stomach means lack of sufficient nutrition, or the incapability of the stomach to digest the food and distribute the nutriment to repair the waste and loss of the body. The whole medical profession recognizes this fact. Their great prescription for weak lungs and consumption is a fattening food, condensed and assimilable—which takes the form of cod liver oil, either in all its original nastiness, or with its offensiveness modified in some emulsive preparation. The theory is sound enough. What the body needs is nourishment. If you could nourish the body up to the point of aggression against disease it would protect itself. Somehow cod liver oil and its preparations never seem to get as far as the weak lungs. They fail because it is the stomach that needs healing. Let the lungs alone. If you can cure the stomach, invigorate the liver and set the blood making glands to manufacturing, and start the current of rich, red blood, throughout the system, Nature will take care that it does its work of building up the body. That is the basis of Dr. Pierce's cure for weak lungs, the condition which by neglect or bad treatment becomes consumption.

HOW IT WORKS.

How does the treatment work in practice? Mr. Noel W. Orvin, of Langley, Aiken Co., S. C., finds that it worked first rate in his case. He says: "I was taken sick in July last year, and was not able to do any kind of work until November. I had been coughing up small hard lumps for about a year before I was taken down. I then called on a doctor, who attended to me for two months, and said that one-half of my lungs was gone, and advised me to leave my home (Charleston, S. C.) and go to the country, but did not say what sort of disease I had. I thought it was consumption, and wrote to you for advice. I took four bottles of Dr. Pierce's Golden Medical Discovery which has done me more good than all the other medicines I have ever taken."

The doctor didn't say what was the matter. But Mr. Orvin THOUGHT IT WAS CONSUMPTION. No wonder he thought so, when the doctor told him one-half of one lung was gone. But it does not matter what the disease is called, the fact remains that Dr. Pierce's Golden Medical Discovery has cured thousands of such cases,—cases where there were night-sweats, hacking cough, emaciation, hectic flush, labored breathing and great weakness. Call these diseases what you please, "Golden Medical Discovery" cures ninety-eight out of every hundred such cases. These statements have a two-fold claim on your attention if you are a sufferer from weak stomach, weak lungs, stubborn lingering cough, bronchitis, bleeding lungs, or any of these kindred forms of disease which, when neglected or improperly treated, lead to consumption.

WILL NOT INEBRIATE.

There is one important feature about "Golden Medical Discovery" which cannot be too strongly emphasized. It contains no alcohol, or whisky, no opium or narcotics, neither sugar nor syrup which so often disagree with the weak dyspeptic stomach. Without any of these things it preserves its medicinal qualities perfectly and in any climate. It does not create a craving for injurious stimulants or narcotics.

DON'T BE DECEIVED.

If you are convinced that Dr. Pierce's Golden Medical Discovery is what you need, do not allow any designing dealer to palm off a substitute on you under the specious plea that it is "just as good." If HE has no respect for your judgment show him that YOU have. Any dealer can obtain this great standard remedy for you if you insist upon it. It affords him a FAIR profit. It is his business to supply what you ask for, and not to urge some SUBSTITUTE on you for the sake of making a larger profit. Your HEALTH is of vastly more consequence than his profit. Let any substitute dealer understand that.

There are people everywhere who are in ill-health. Medicine has not helped them. They are out of heart and discouraged. Dr. Pierce invites such to write to him, freely and fully. After careful consideration of the case a reply is quickly made containing such instructions and fatherly advice as will prove of the greatest benefit. There is no charge for this consultation by letter.

A GREAT OFFER.

"The People's Common Sense Medical Adviser," Dr. Pierce's great work on the treatment and cure of disease, is a book for patients, a book for the household. It is packed with information from cover to cover. This great book contains 1008 pages and over 700 illustrations, is sent ABSOLUTELY FREE, on receipt of stamps to cover the expense of mailing ONLY. Send 21 cents in one-cent stamps for the edition bound in paper, or 31 stamps for the handsome cloth-bound edition. Address,

Dr. R. V. Pierce, Buffalo, N. Y.

A Rhyme For Umbrellas.

The melancholy days have come, the wettest of the year, when feet get damp and colds do kill, and handsome hats look drear. When broken up umbrellas need, of ribs perhaps a few one; when people who have none at all should go and buy some new ones. And whether you want one or ten, or twenty-one or forty, you'll buy them cheaply if you go without delay to Courtney. His parachutes will keep off rain, pneumonia or the measles; will help you keep off creditors and check malignant wheezles. So take your stitch in time, protect your face from rain and sleet, by buying one at Courtney's 380 Thirteenth street.

Dr. Porter.

Dr. Porter has removed his offices to those formerly occupied by Dr. Chas. M. Fisher, rooms 1, 2, 3 and 4, Seventh and Market streets. Hours, 11 12, 2-4 and 7-8. Telephone, office, black 1421; residence, 559 Nineteenth street, telephone black 1432

Have You a Residence Lot

For sale or trade? If you have address W. E., box 5, this office.

A Prize With Every Purchase.

At the old store of H. Schellhaas, 408 Eleventh st.

The extremely hot weather in the East has delayed Puetz's oysters for a few days.

Piano For Sale.

At H. Schellhaas.

The Ora Fino Saloon; best goods. 423 Twelfth street.

Bavaria Bottled Lager

Leads them all for taste and purity. Sold in quart and pint bottles, and sold for less than the syndicate beers. Delivered all over the county. Charles Schumann, manager, No. 223 Eighth street.

The Narrow Gauge Market.

The Narrow Gauge Meat Market, Garner & Son, prop'rs, sell prime meats below down-town prices, and invite the patronage of contiguous residents. Cor. Webster and Ninth streets.

Look For Our Number.

Name H. Schellhaas, 408 Eleventh st. Furniture and household goods.

Emeryville Road House.

Accommodations for travelers; private rooms; music room. Thirty-seventh st. and San Pablo ave. Capt. Gardner prop.

Cot Beds, & Mattresses.

Bed lounges, sofa beds, at H. Schellhaas, 408 Eleventh st.

The Anheuser-Busch Saloon

Is a resort for gentlemen. There are sandwiches, frankfurters and any sort of lunch to order, with a surety of nice association. Bandle & Sonderleiter, props. Ninth st. near Washington.

Do not despair of curing your sick headache when you can so easily obtain Carter's Little Liver Pills. They will effect a prompt and permanent cure. Their action is mild and natural.

Order your coal from Davie & Williams, Thirteenth and Webster streets; telephone main 54.

GARDEN HOSE

means many makes. We have some for 5c per foot, not guaranteed. Good hose for 12½c; better for 15c; the best for 18c. But the 12½c hose is safe.

Smith Hardware Co.

1011 BROADWAY

TEL. BLUE 936

The PIONEER FRENCH BAKERY

M. & J. LONGE, Proprietors.

N. E. Corner Tenth and Webster Sts.

Telephone White 855, Oakland.

First quality French bread delivered to all parts of Oakland, Berkeley and Alameda. Loaves made to order for camping parties. French rolls made to order.